Die alte Geige

Vergessene Weisen großer Meister
für Geige und Klavier

The Violin of Bygone Days

Forgotten melodies of great masters
for violin and piano

L’ancien violon

Mélodies oubliées d’anciens maîtres
pour violon et piano

Paul Peuerl . . . . . *Padouan* 3
Paul Peuerl . . . . . *Intrada* 5
Arcangelo Corelli . . . . . *Allegro* 6
Giuseppe Tartini . . . . . *Minuetto* 9
Antonio Vivaldi . . . . . *Largo* 10
Joh. Seb. Bach . . . . . *Rondeau* 12
Joh. Seb. Bach . . . . . *Polacca* 14
Georg Fr. Händel . . . . . *Gavotte* 15
Georg Fr. Händel . . . . . *Allegretto* 16
Joh. Jos. Fux . . . . . *Aria* 18
Gottlieb Muffat . . . . . *Bourrée* 19
Carl Ph. Em. Bach . . . . . *Allegro* 20
Joseph Haydn . . . . . *Tema con variazioni* 24
Joseph Haydn . . . . . *Minuetto* 29
Christoph W. Gluck . . . . . *Andante* 31
W. A. Mozart . . . . . *Gavotte* 32
W. A. Mozart . . . . . *Deutscher Tanz / Danse Allemande / German Dance* . 35
Joh. G. Albrechtsberger . . . . . *Minuetto* 36
Ludwig van Beethoven . . . . . *Deutscher Tanz / Danse Allemande / German Dance* . 38

PADOUAN

Paul Peuerl
(1570–1625)

Allegro

Violino

Piano

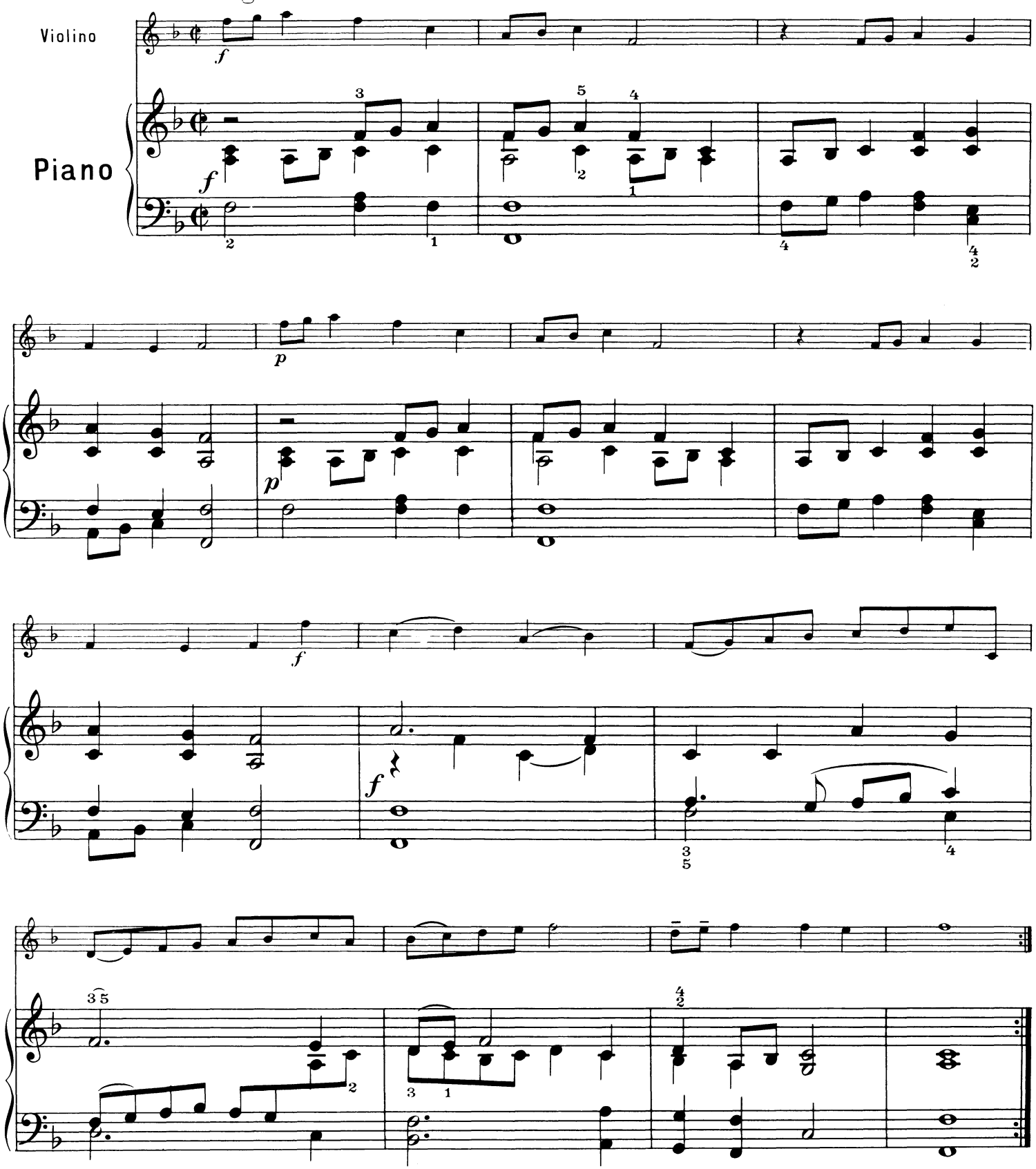

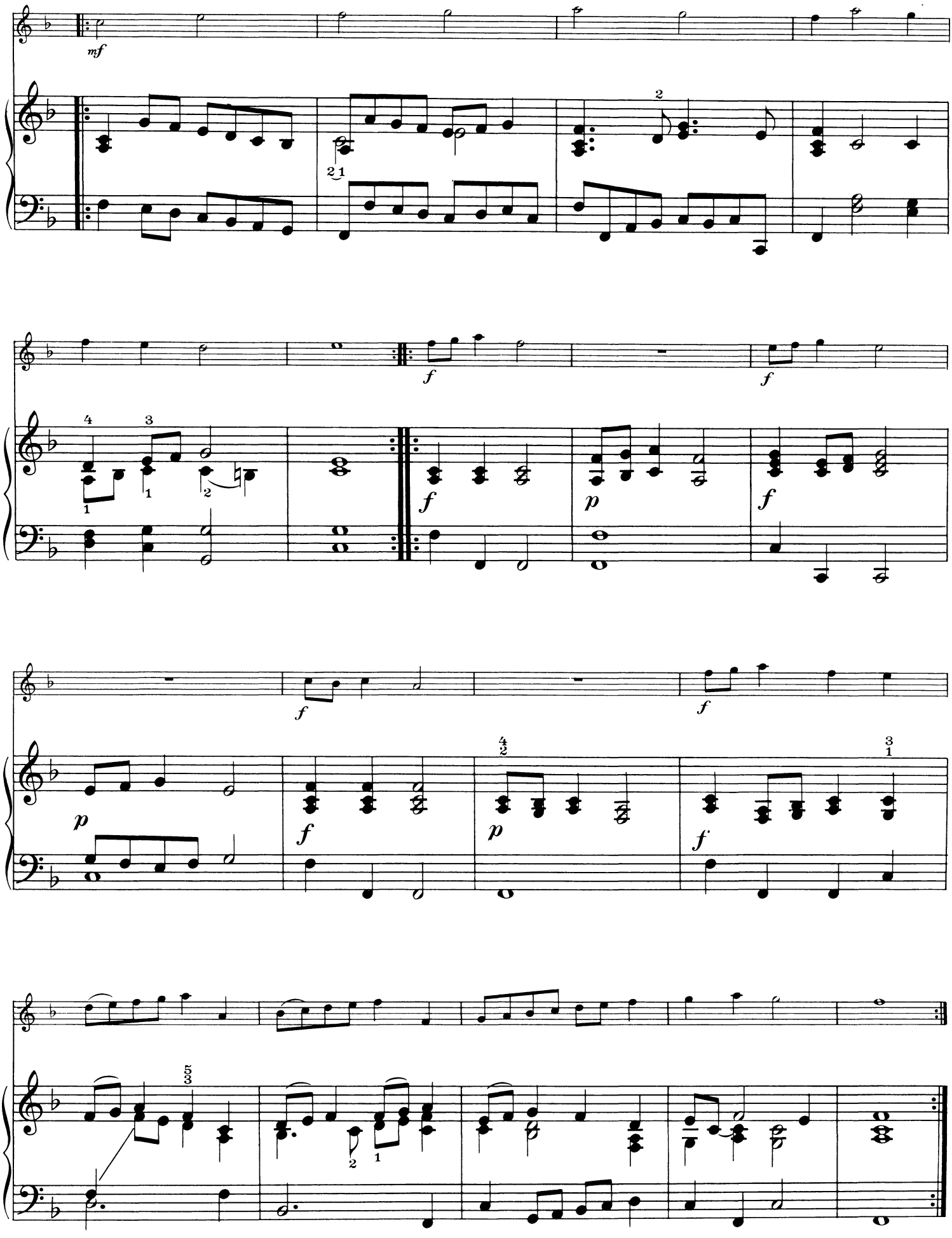
mf
f
f
p
f
p
f
f
p
f
p
f

INTRADA

Paul Peuerl
(1570–1625)

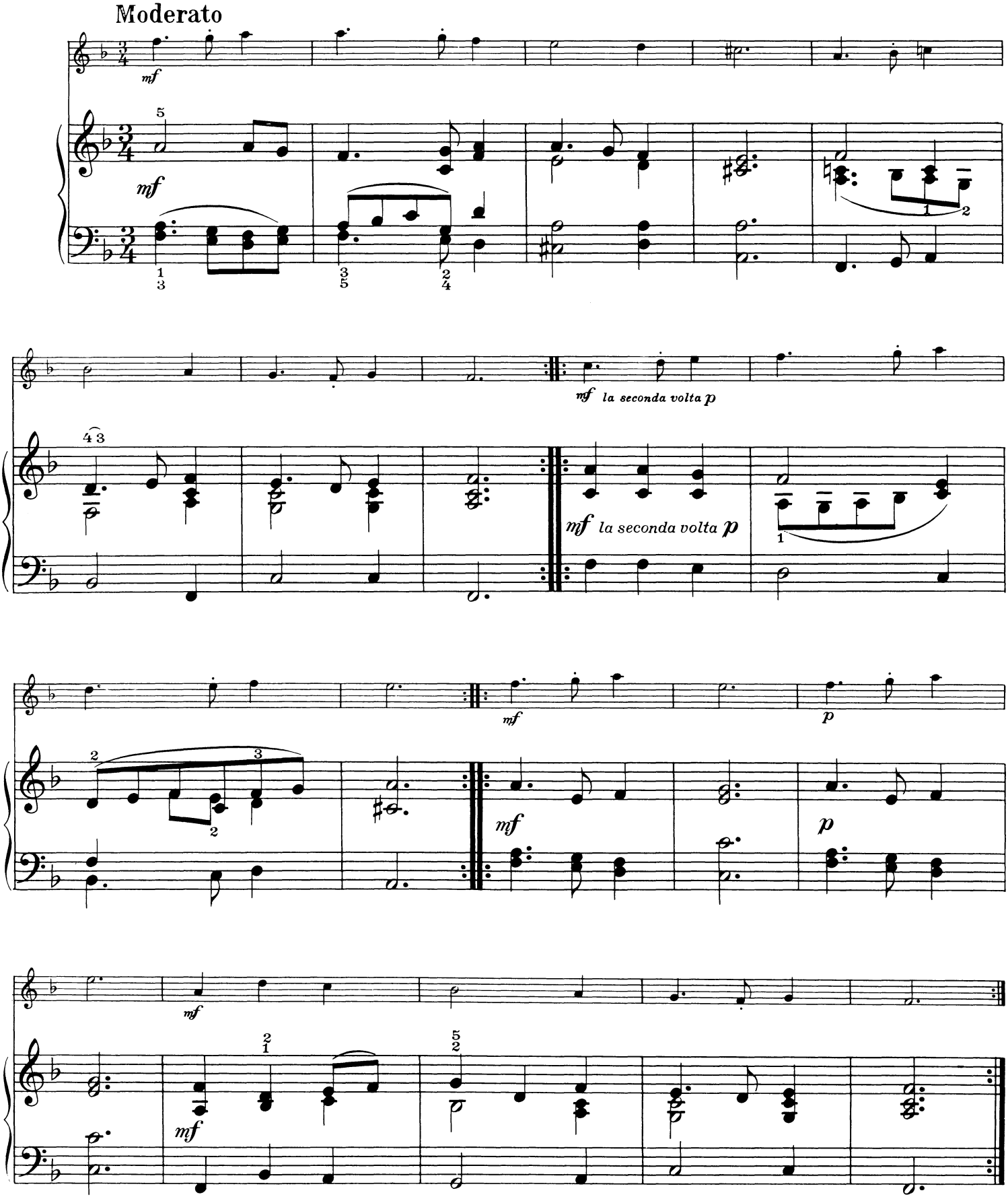

ALLEGRO

Arcangelo Corelli
(1653 - 1713)

Allegro

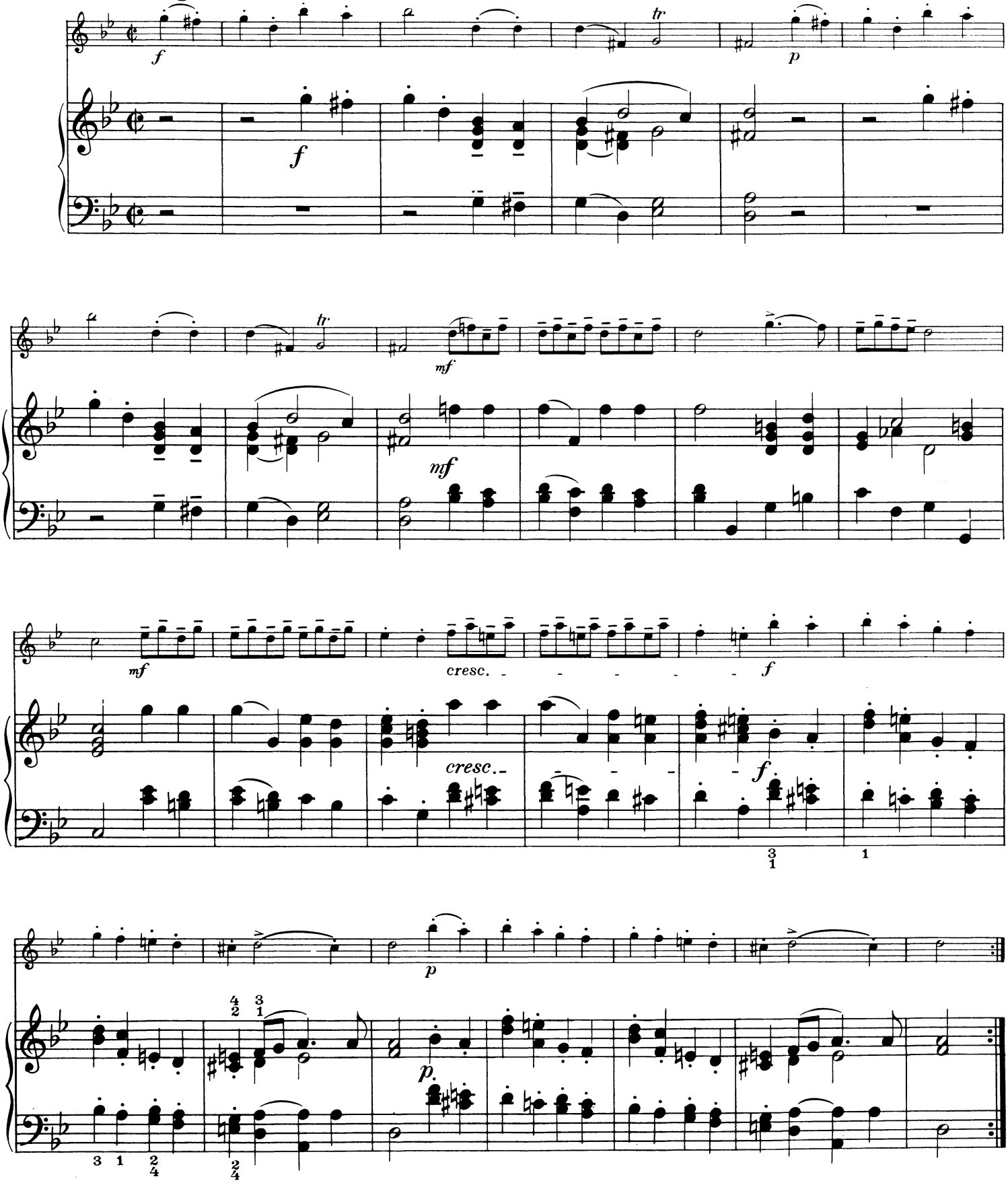

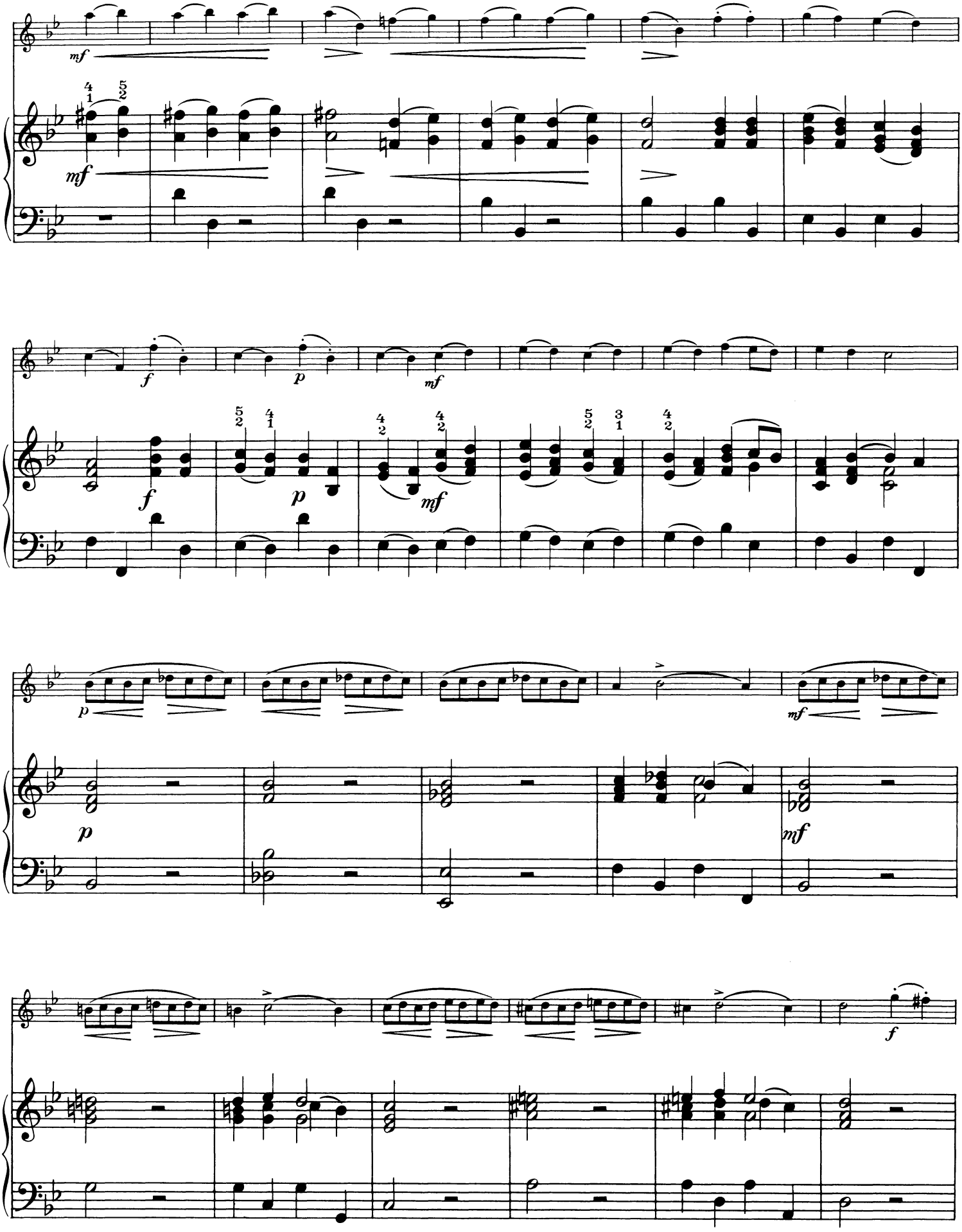

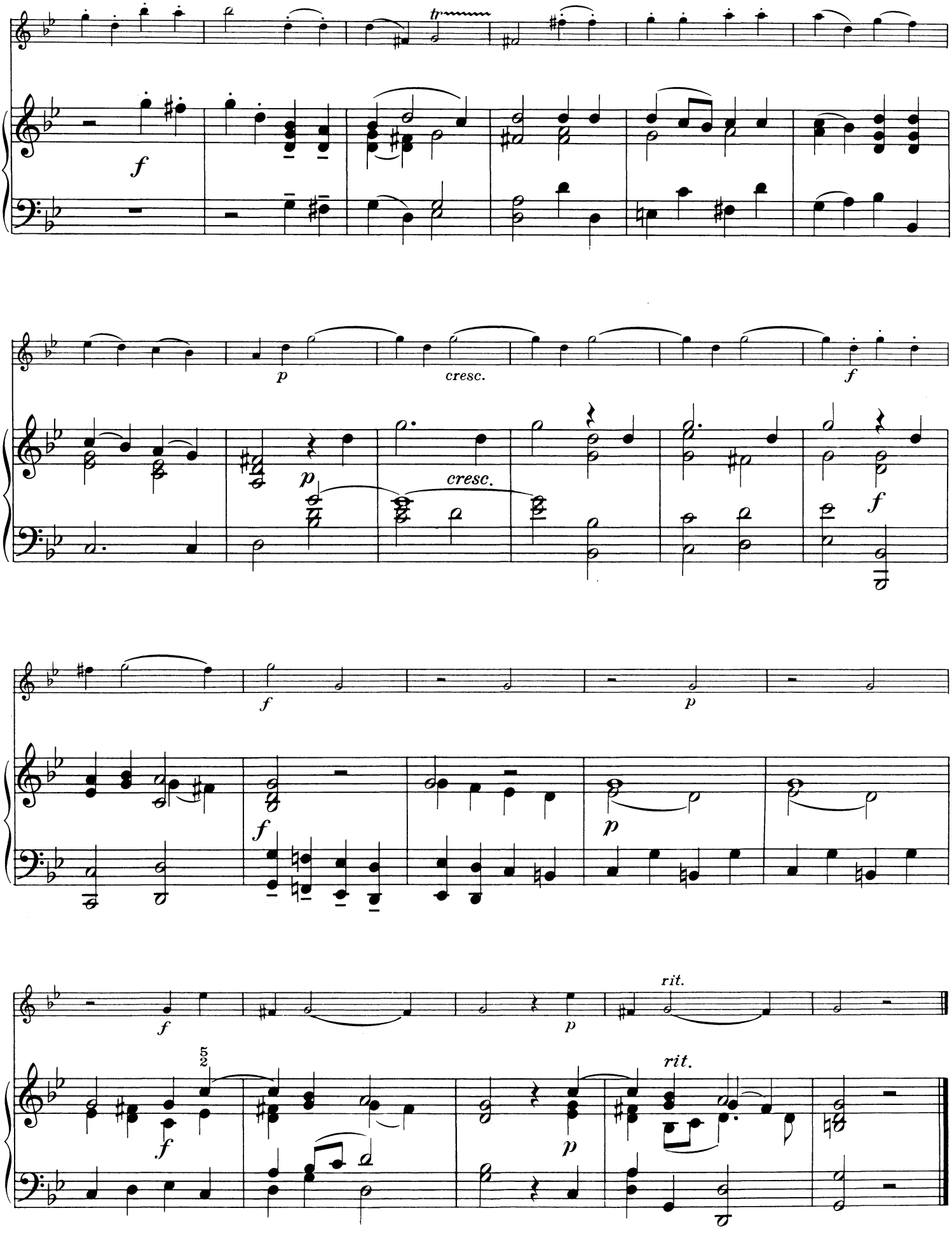
tr
f
p
cresc.
f
p
cresc.
f
f
p
f
p
rit.
f
5
2
p
rit.

MINUETTO

Giuseppe Tartini
(1692 - 1770)

Allegro

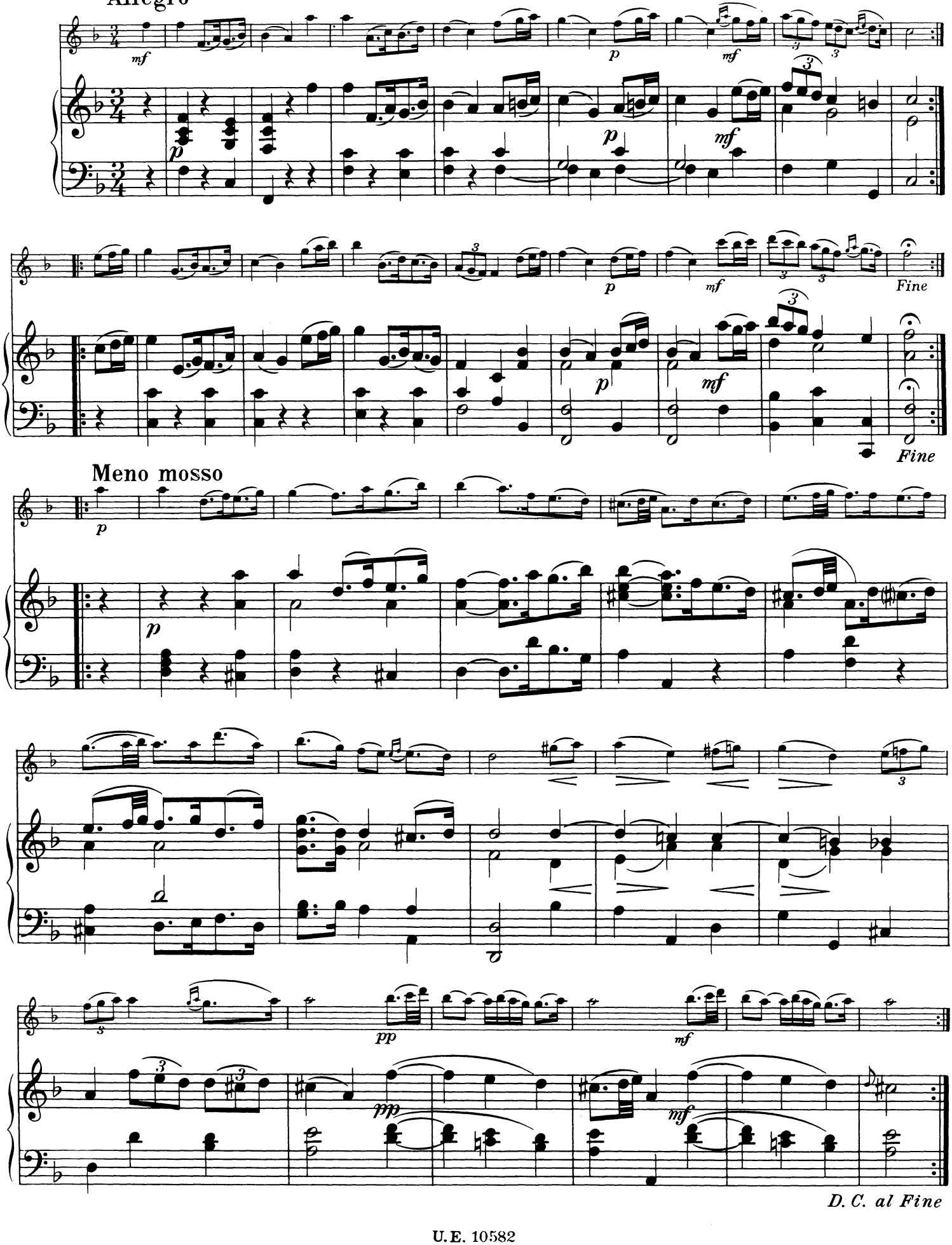

LARGO

Antonio Vivaldi
(1678–1741)

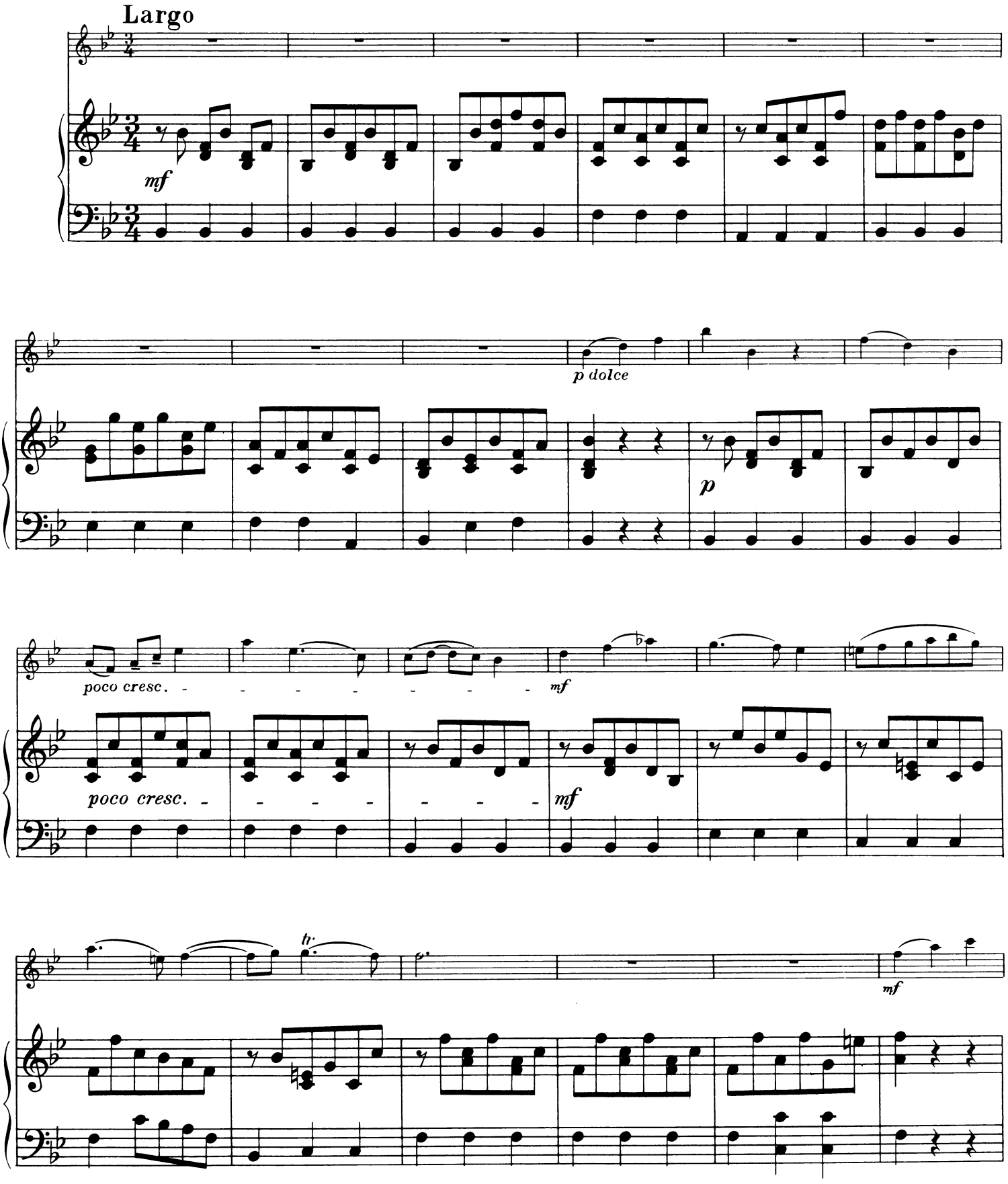

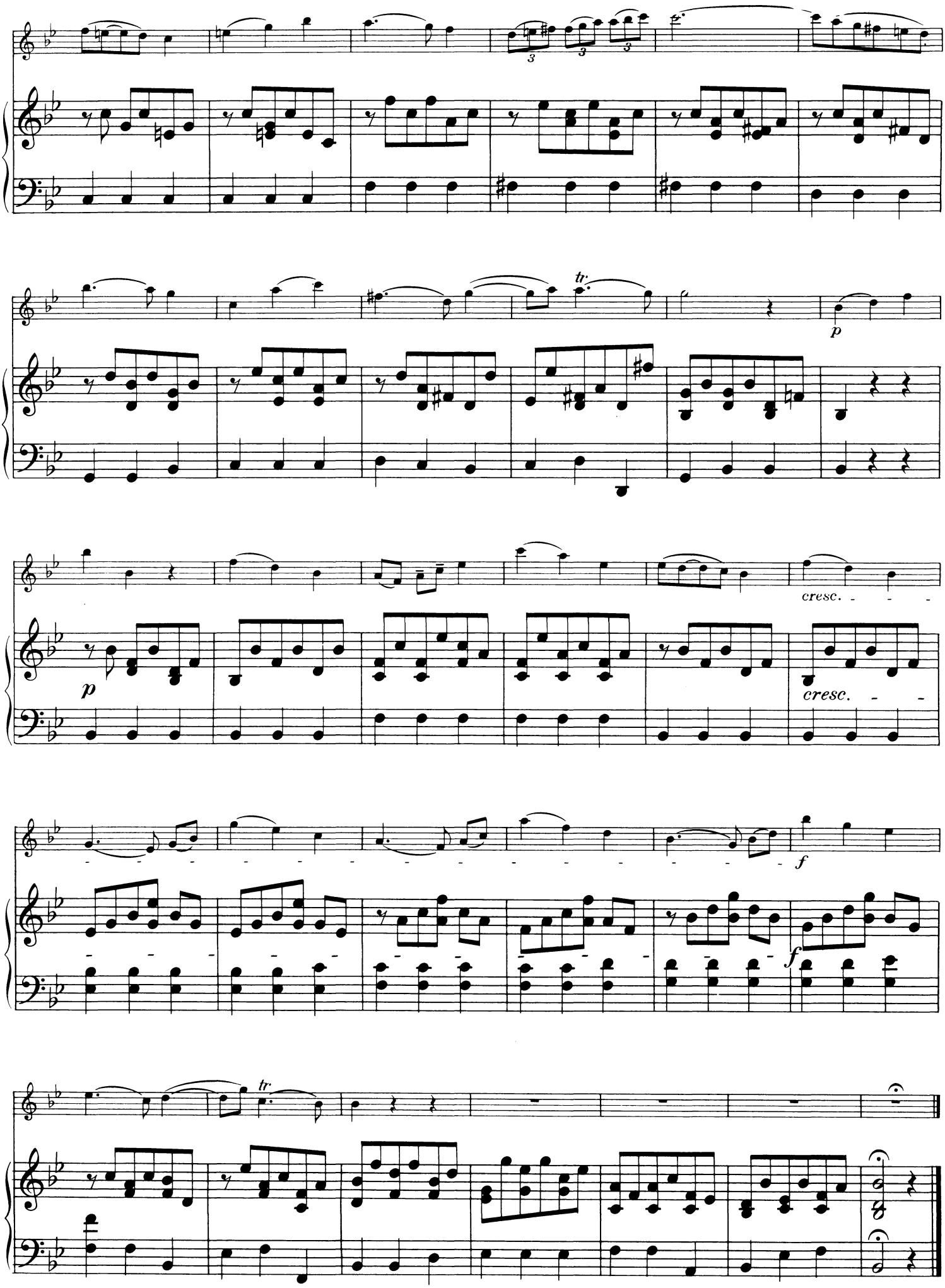
tr
p
cresc.
p
cresc.
f
f
tr

RONDEAU

Johann Sebastian Bach
(1685 - 1750)

Allegro

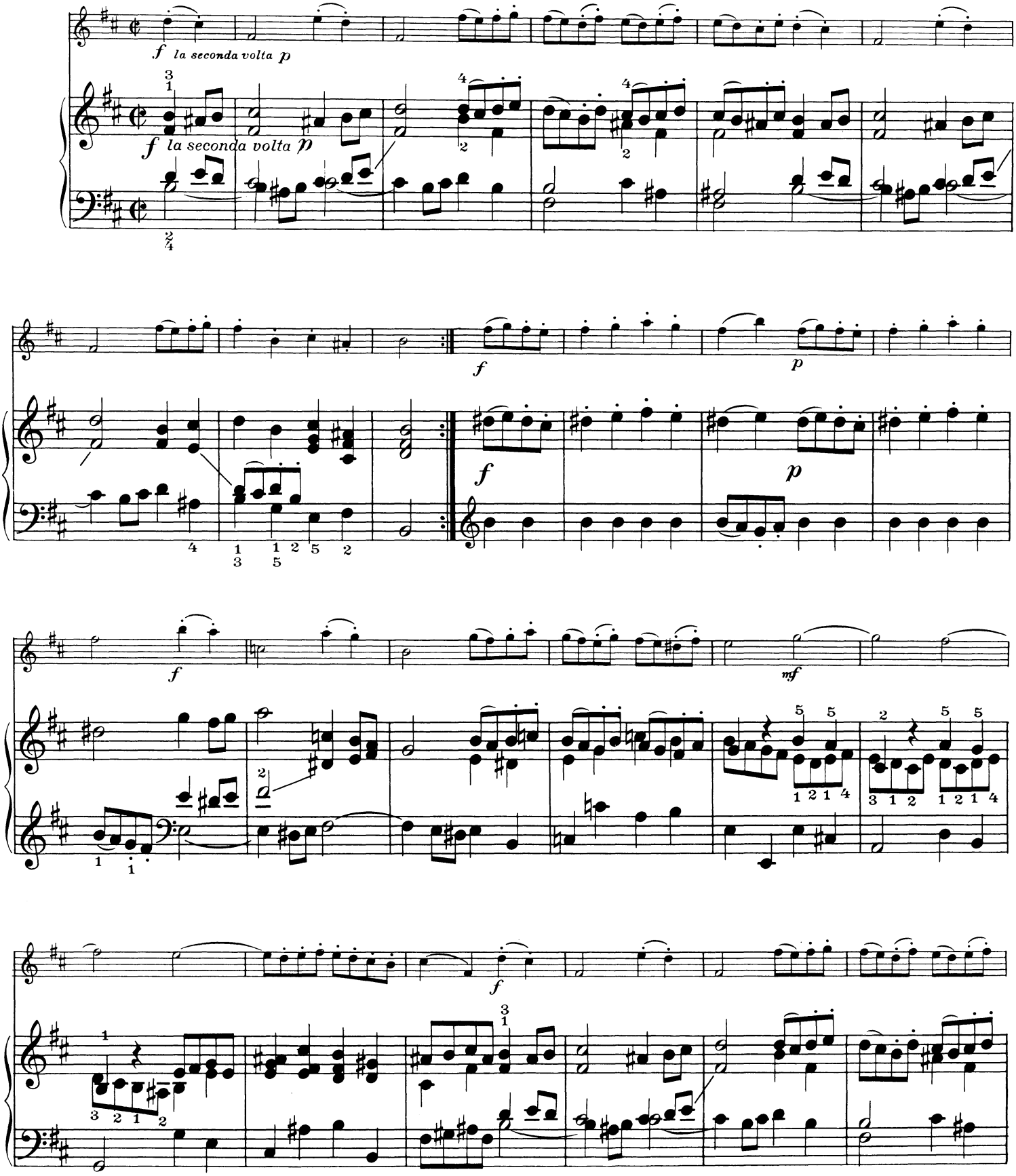

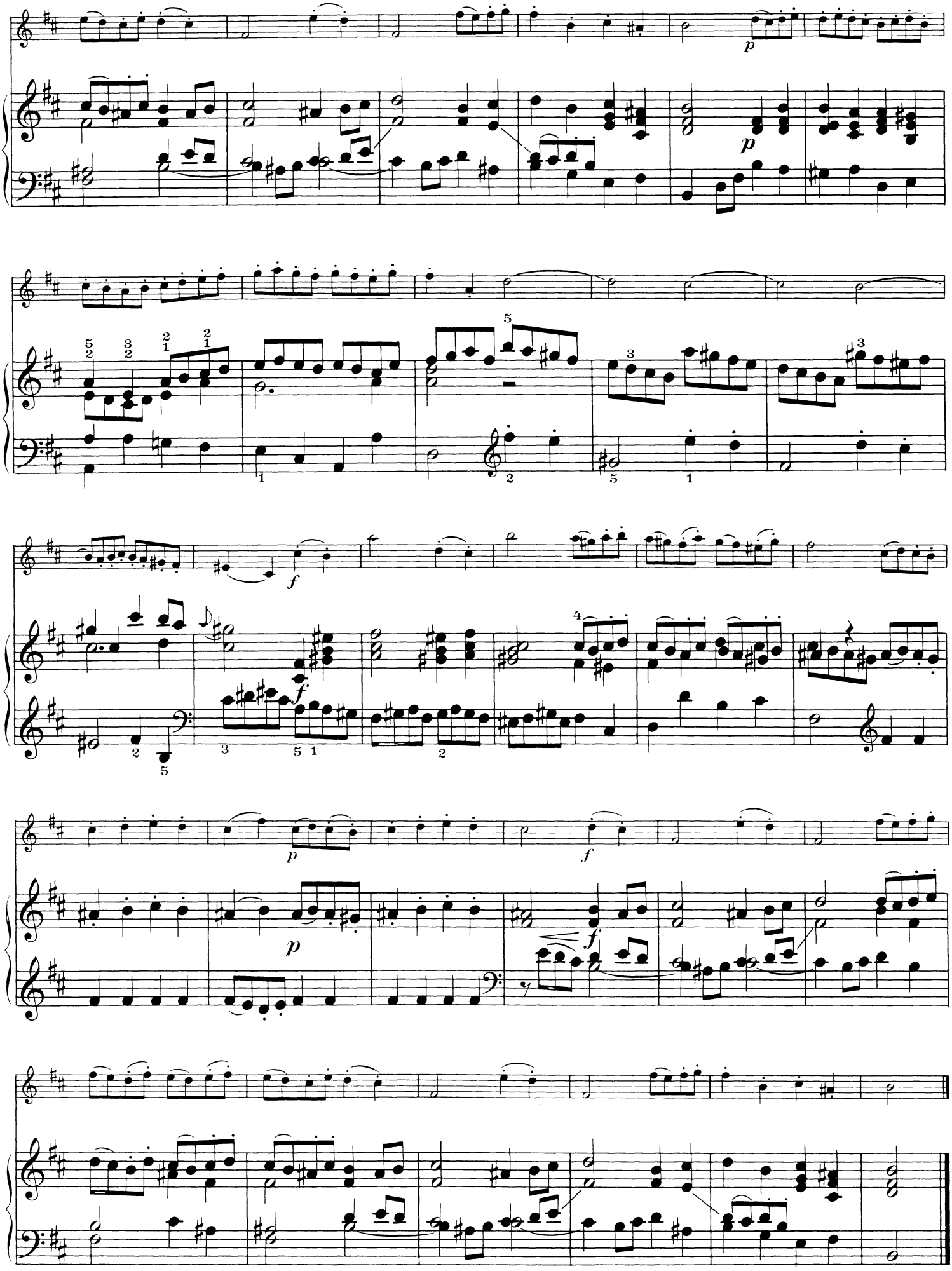

POLACCA

Johann Sebastian Bach
(1685 - 1750)

Allegretto

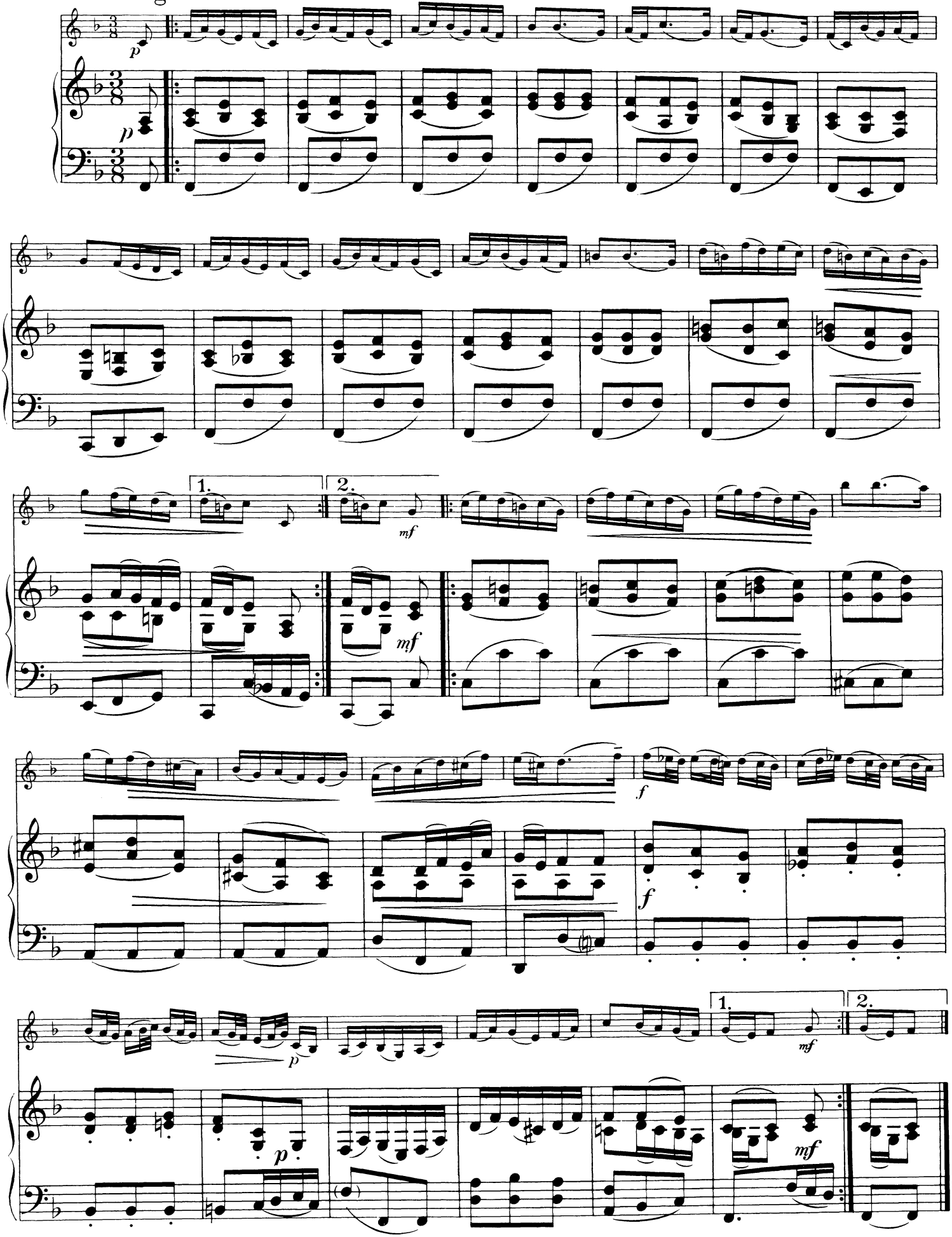

GAVOTTE

Georg Friedr. Händel
(1685 - 1759)

Allegro

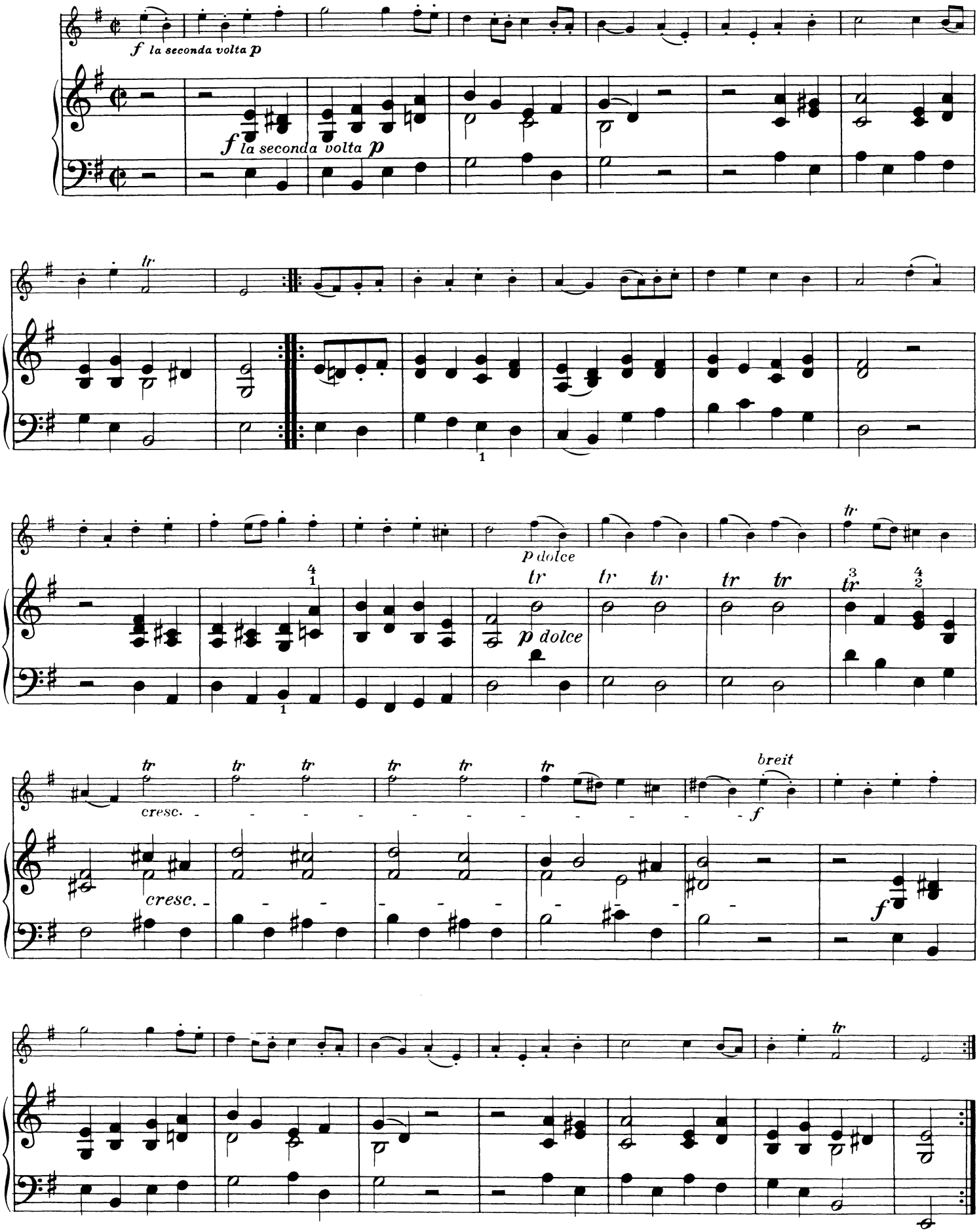

ALLEGRETTO

Georg Friedr. Händel
(1685 - 1759)

Allegretto

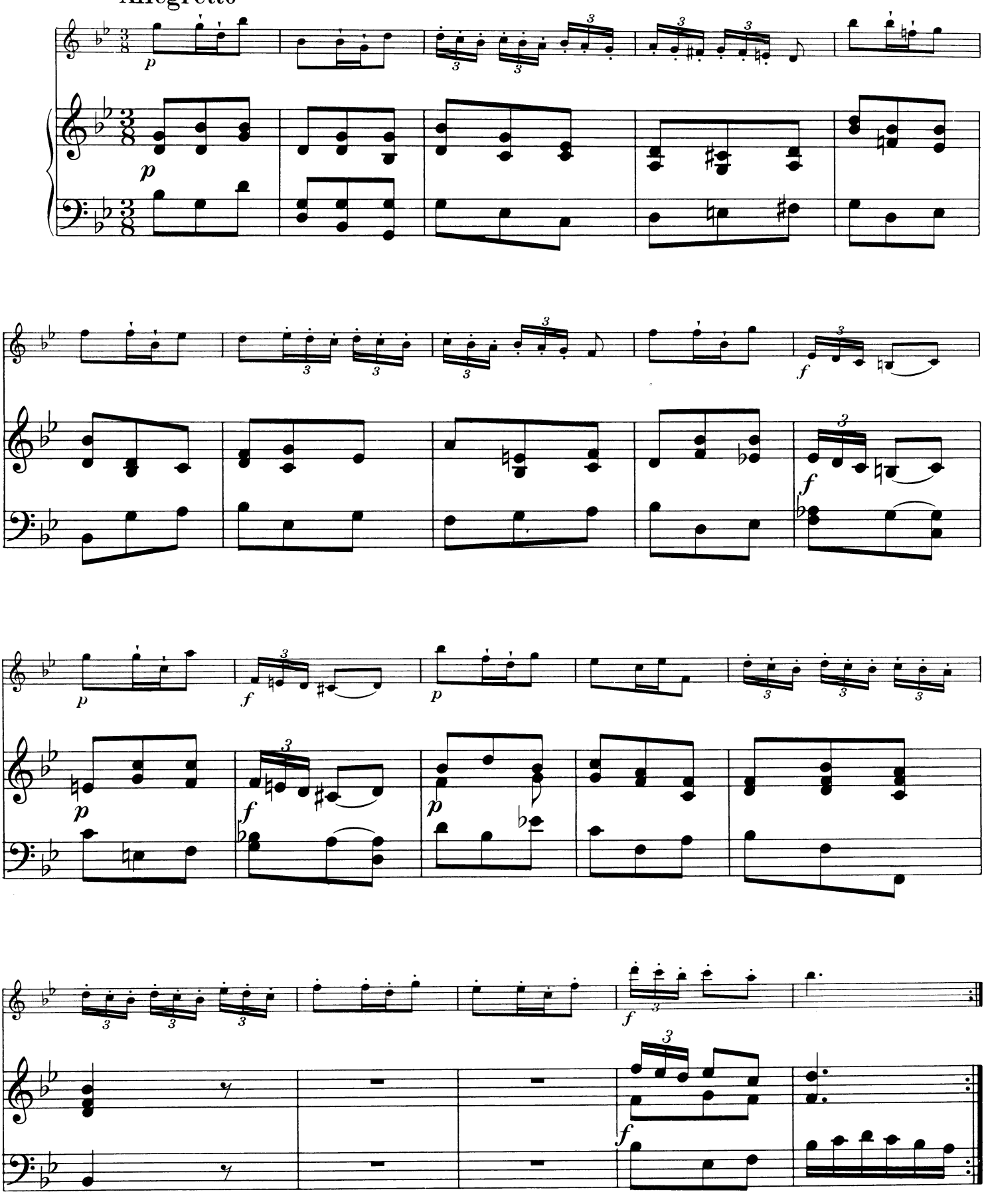

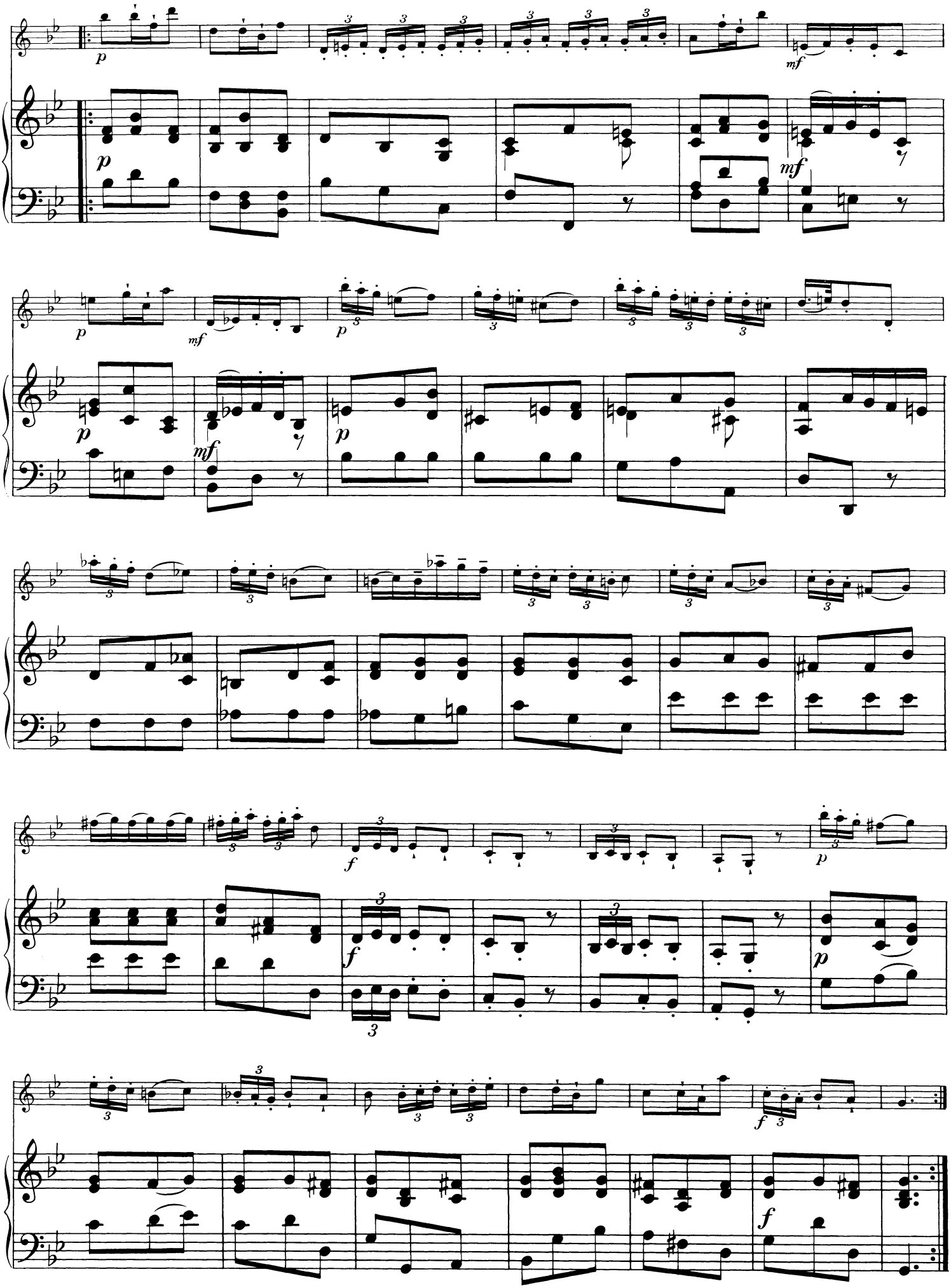

ARIA

Johann Jos. Fux
(1660 - 1741)

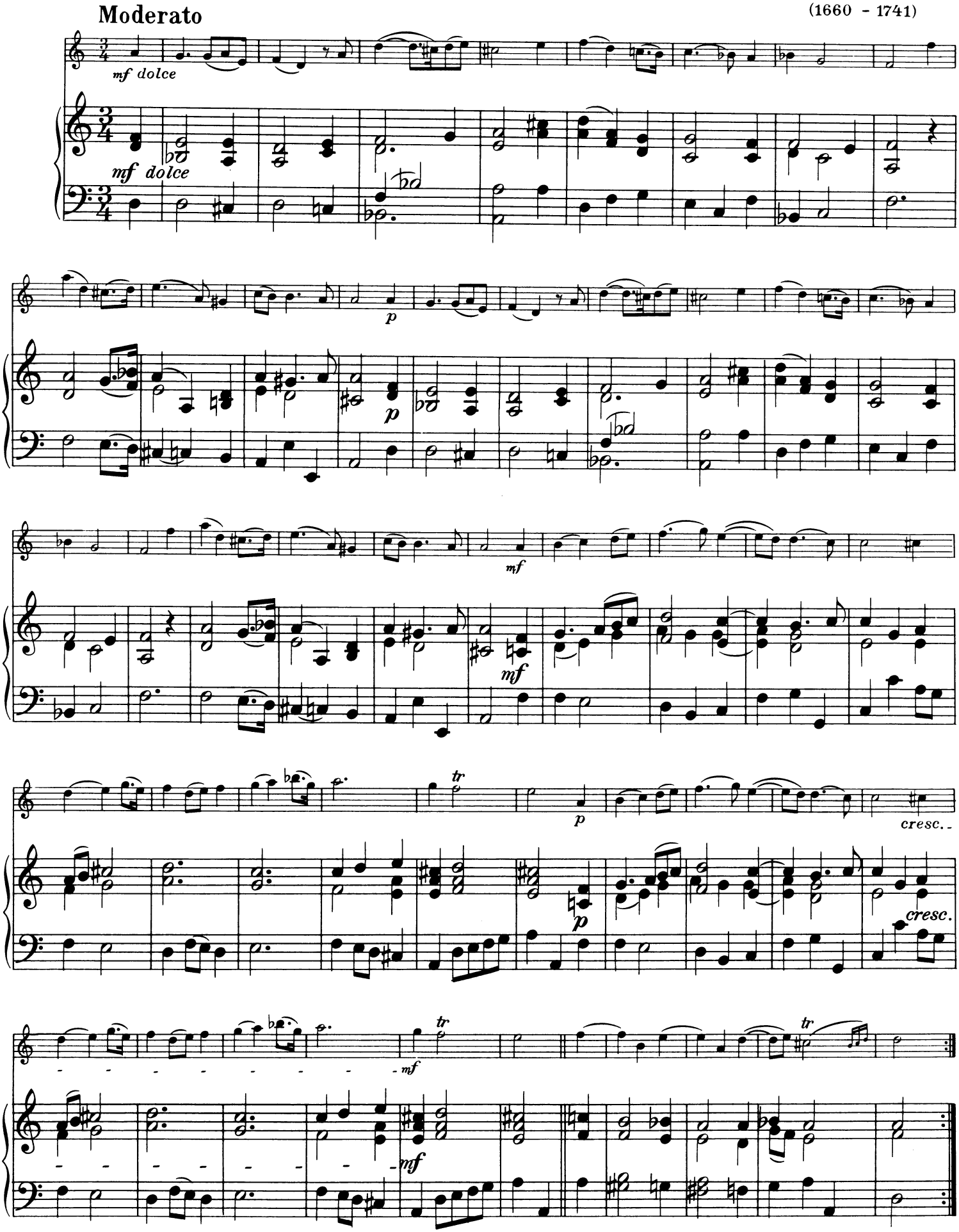

BOURRÉE

Gottlieb Muffat
(1690 - 1770)

Allegro

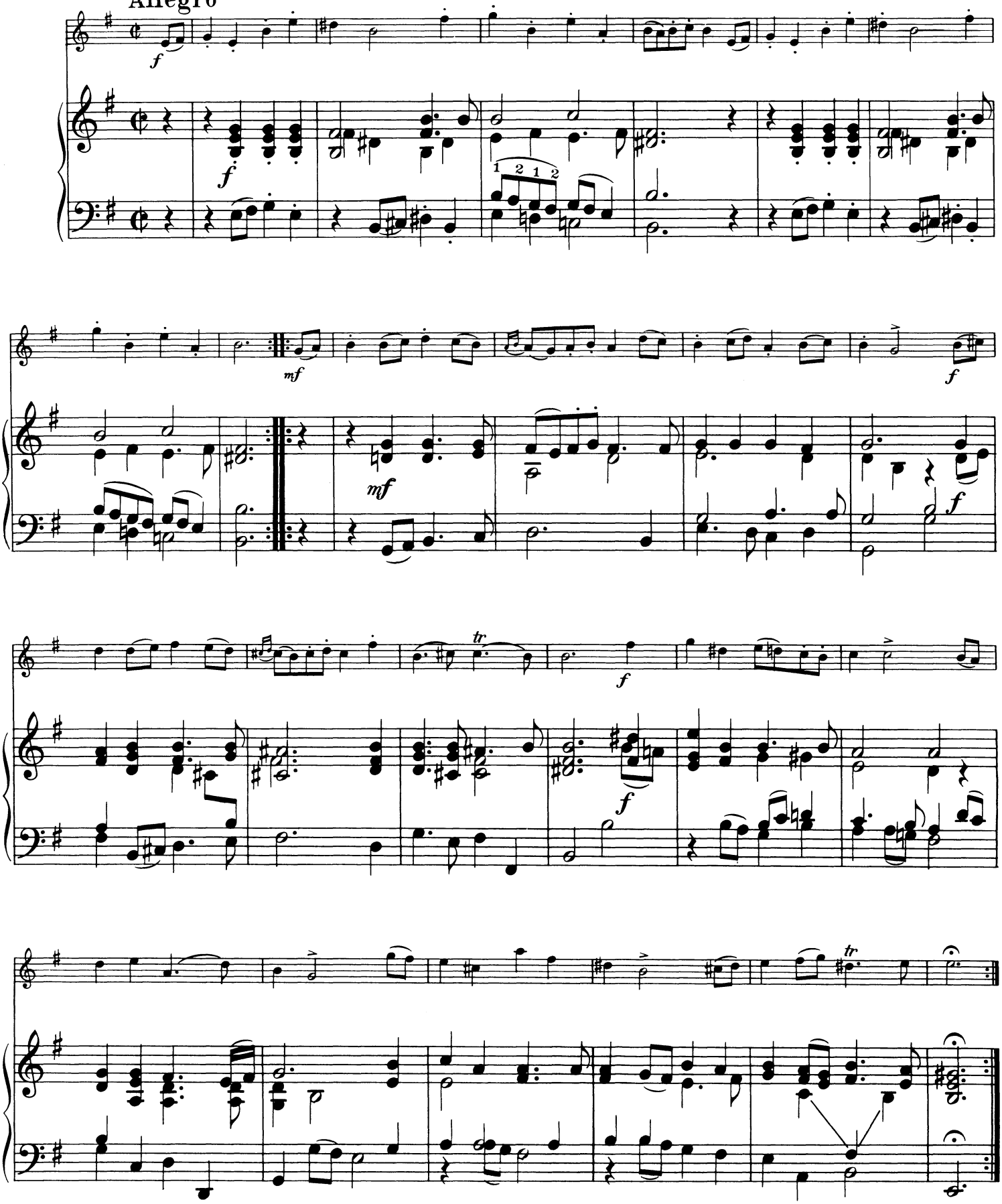

ALLEGRO

Carl Philipp Em. Bach
(1714 - 1788)
Continuo von E. Mandyczewski

Allegro

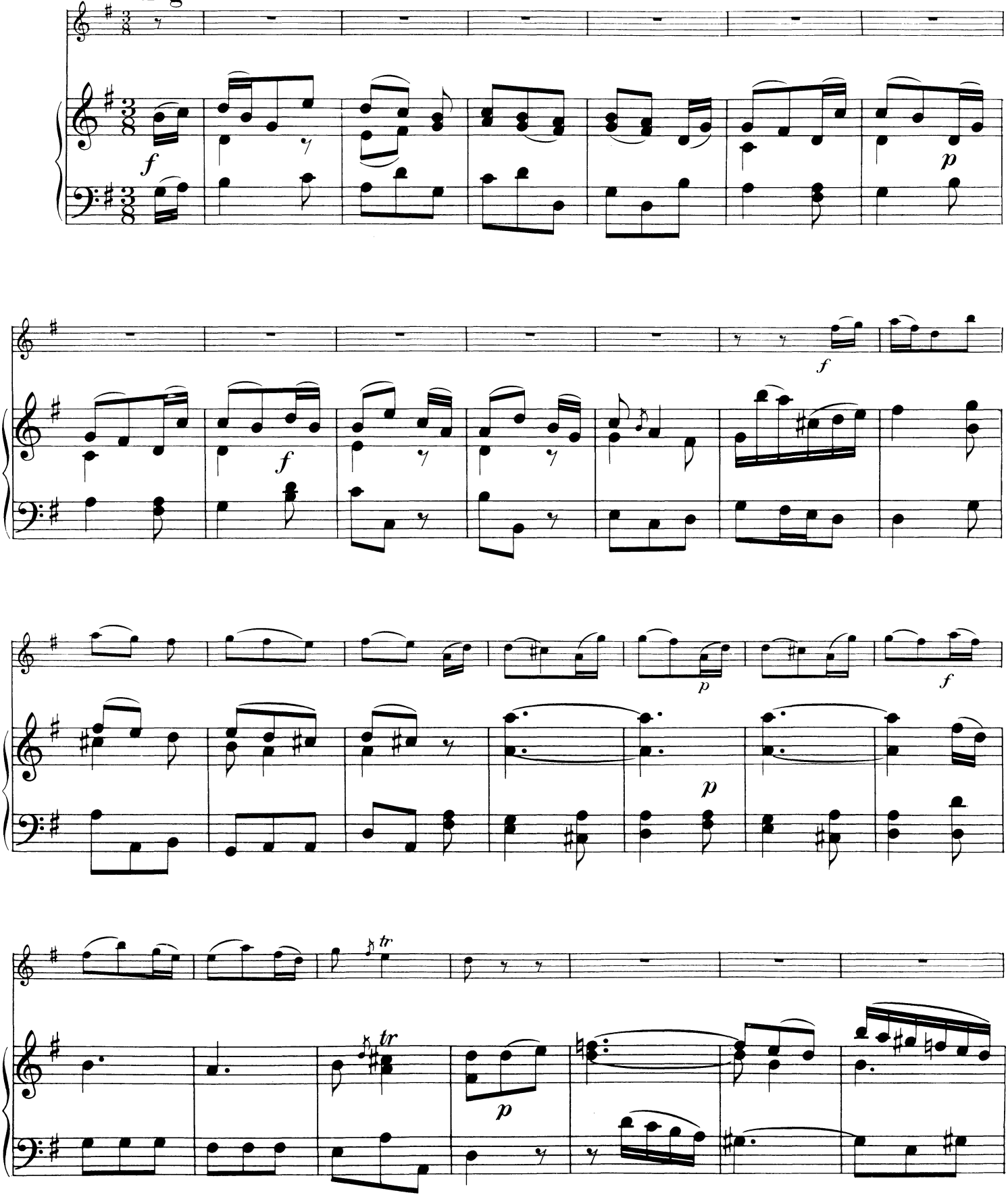

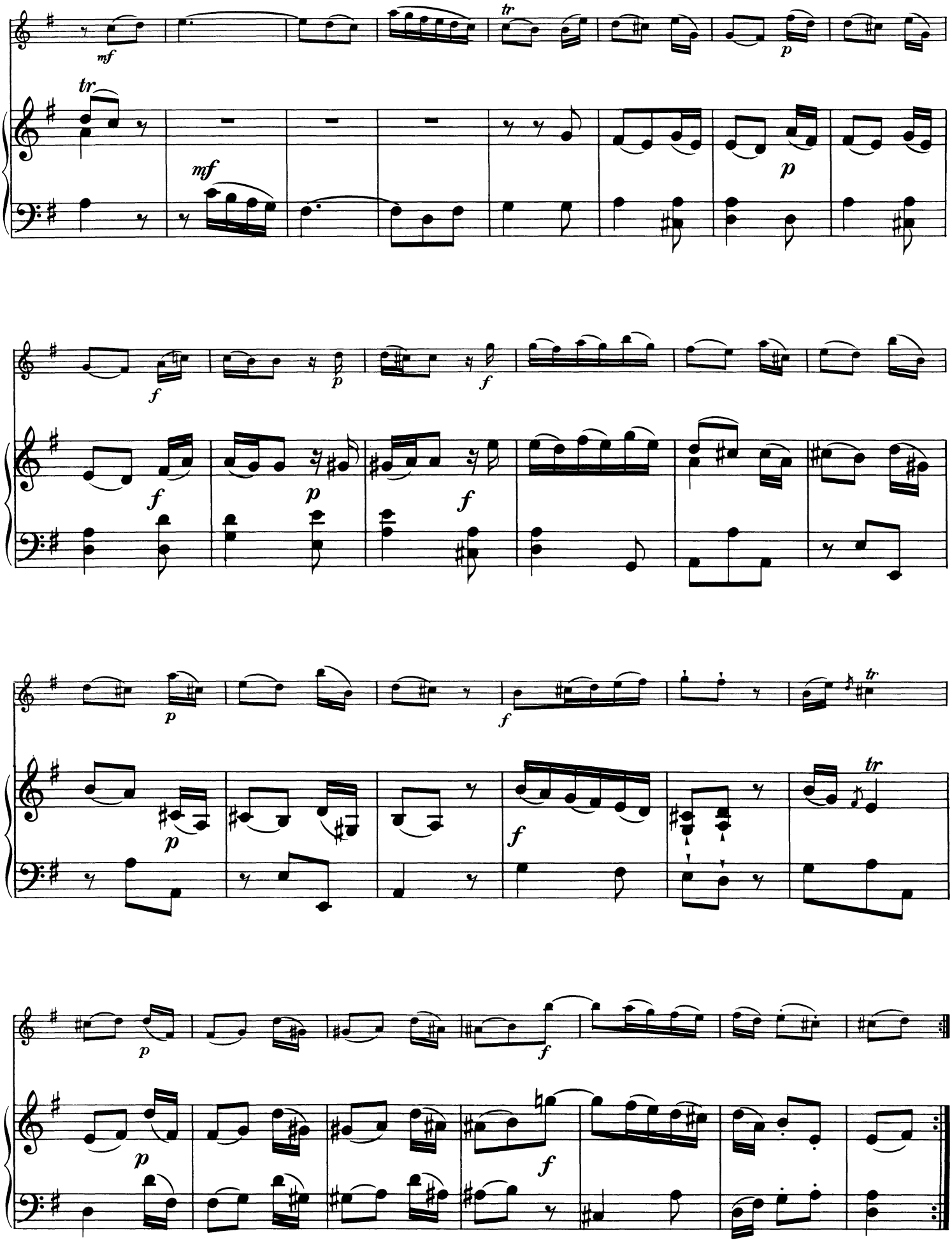
mf
tr
p
f

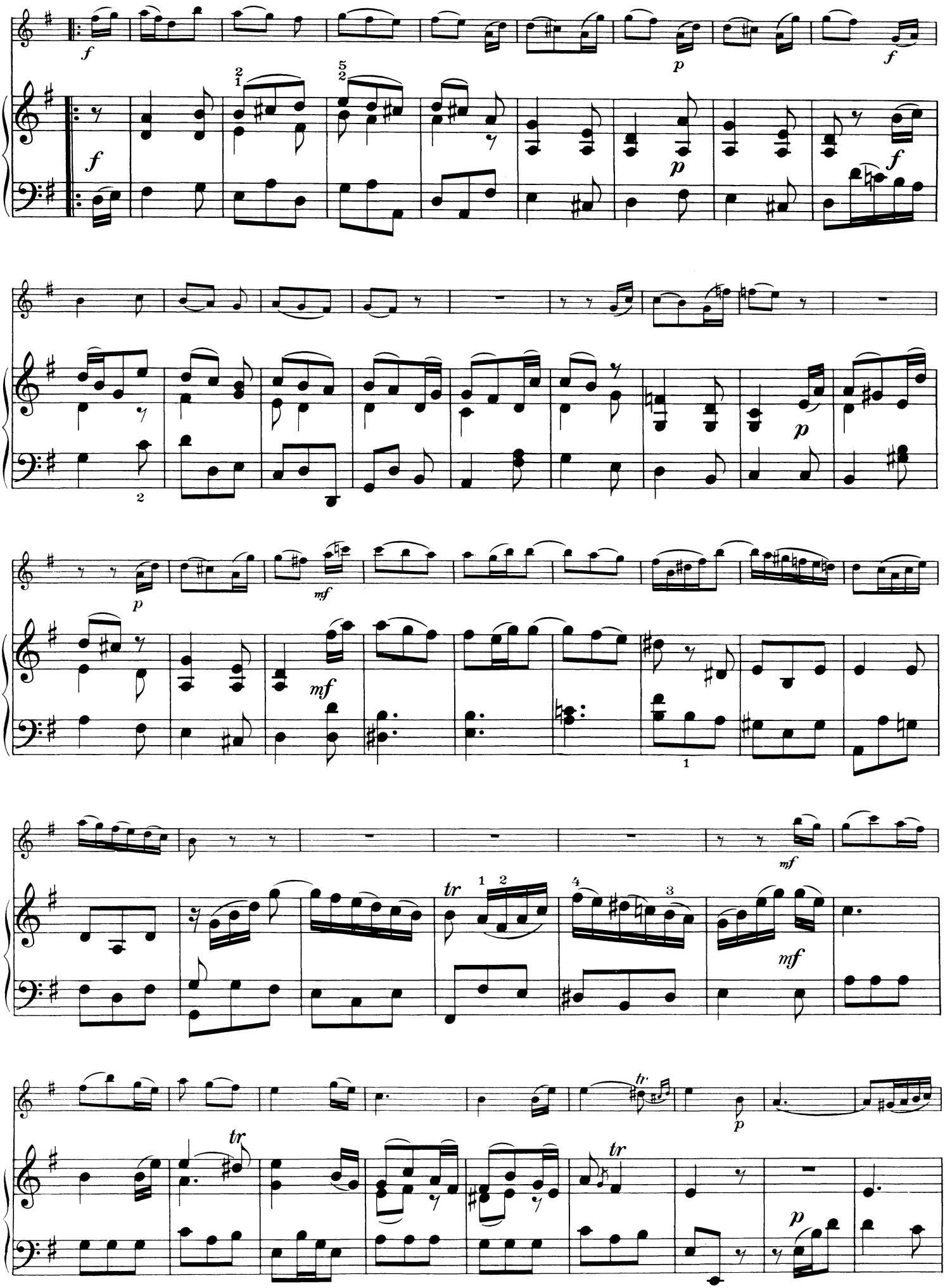

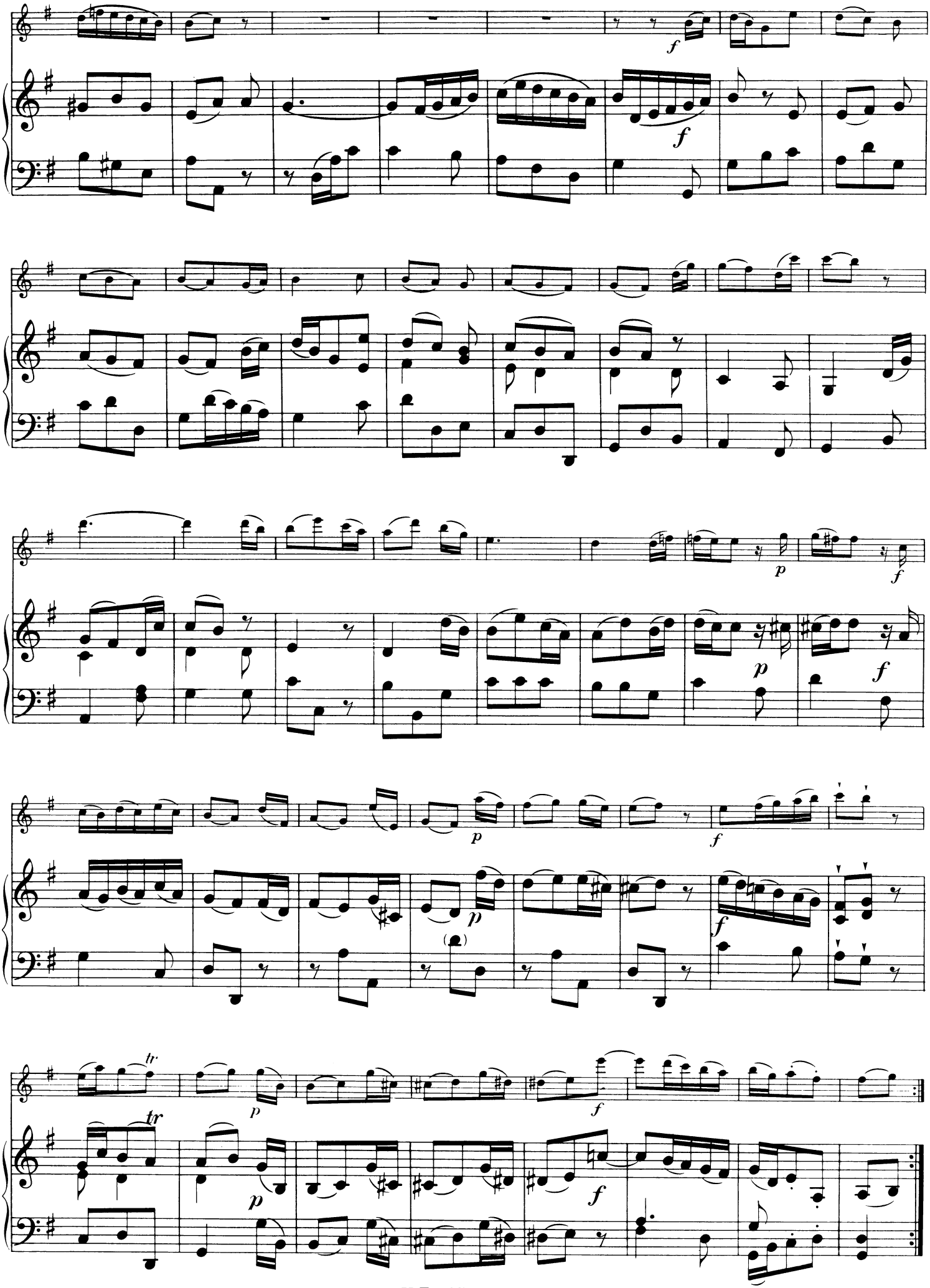
f
f
p
f
p
f
p
p
f
tr
p
f
tr
p
f

TEMA CON VARIAZIONI

Joseph Haydn
(1732 - 1809)

Allegro

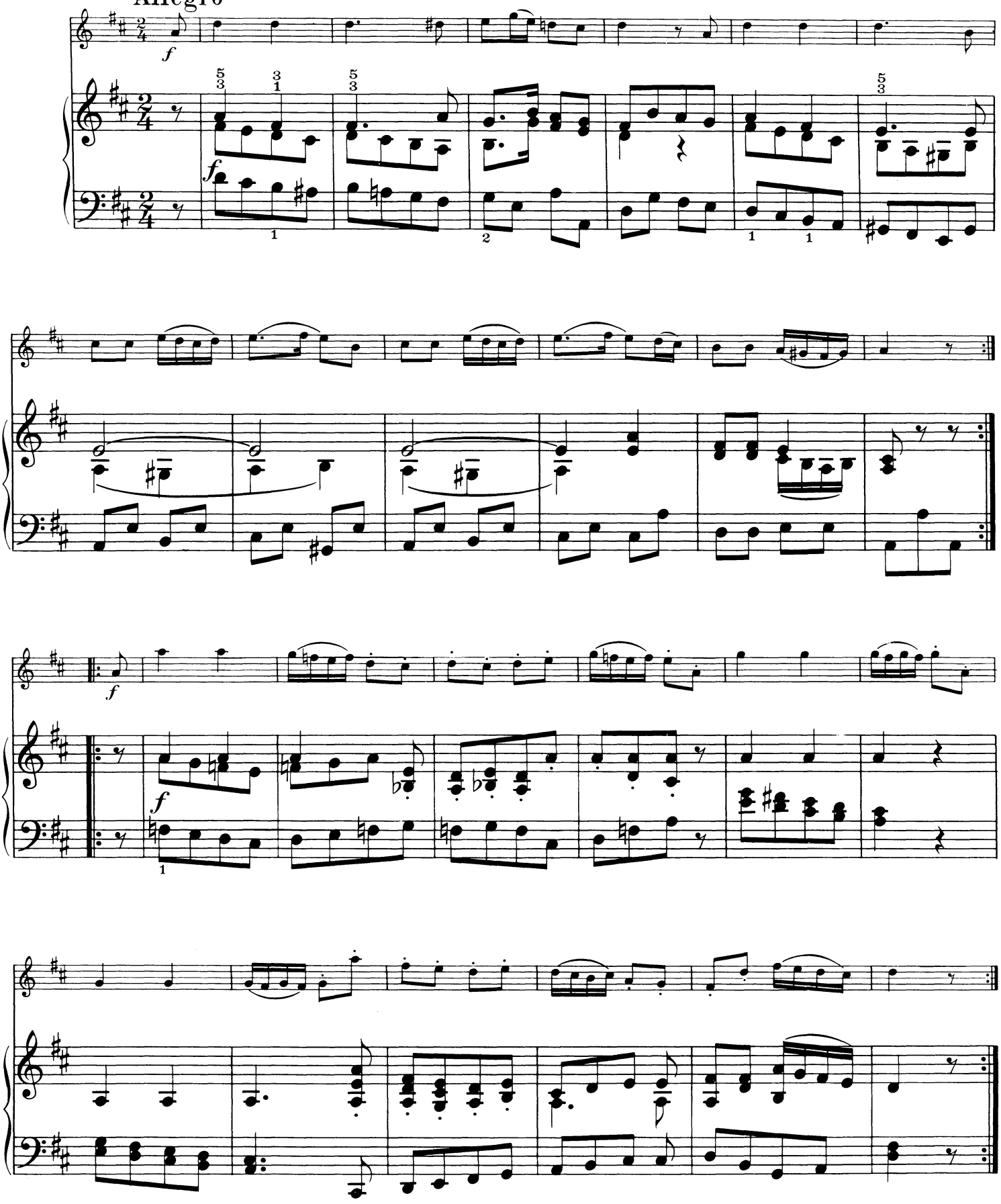

Var. I.

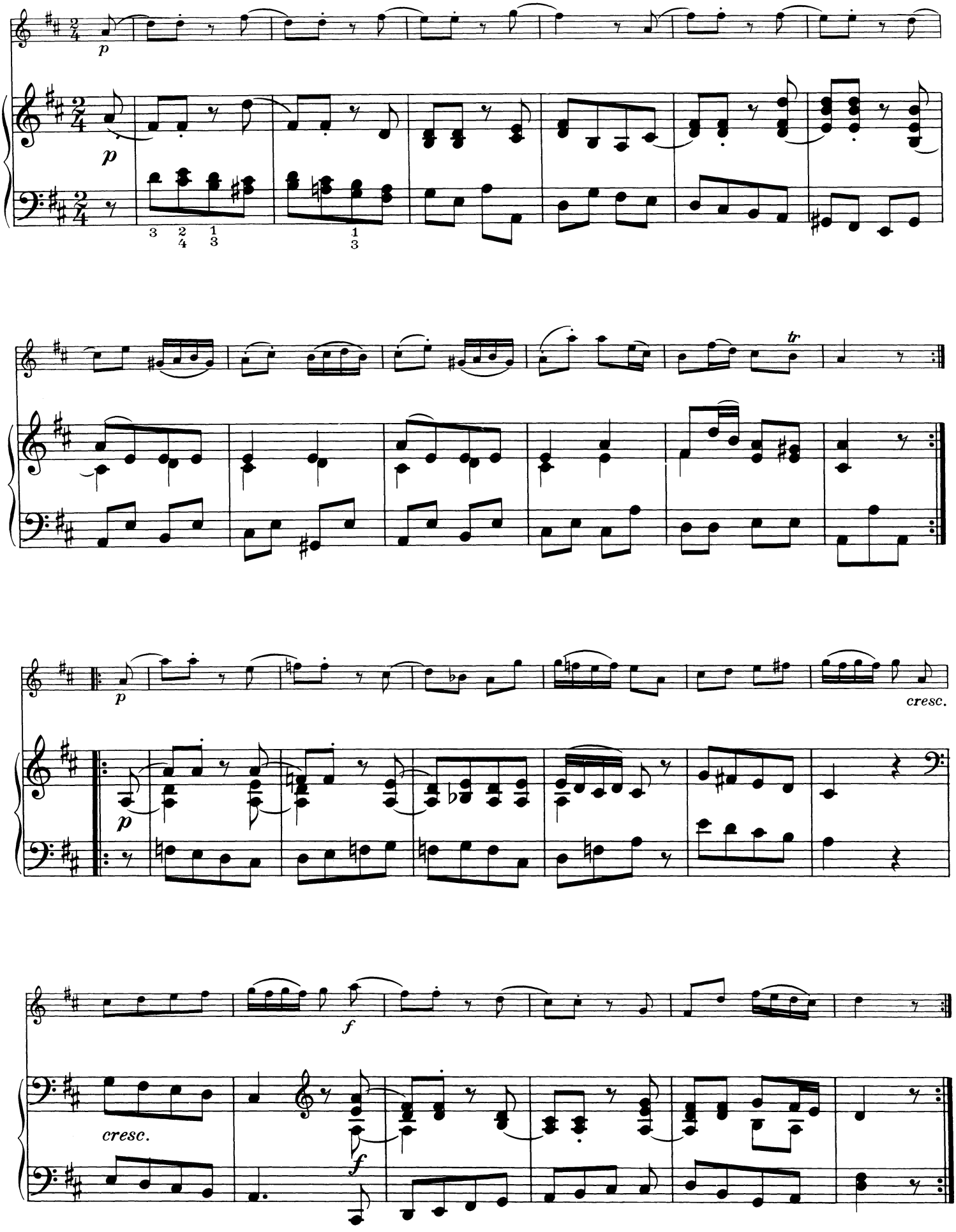

Var. II.

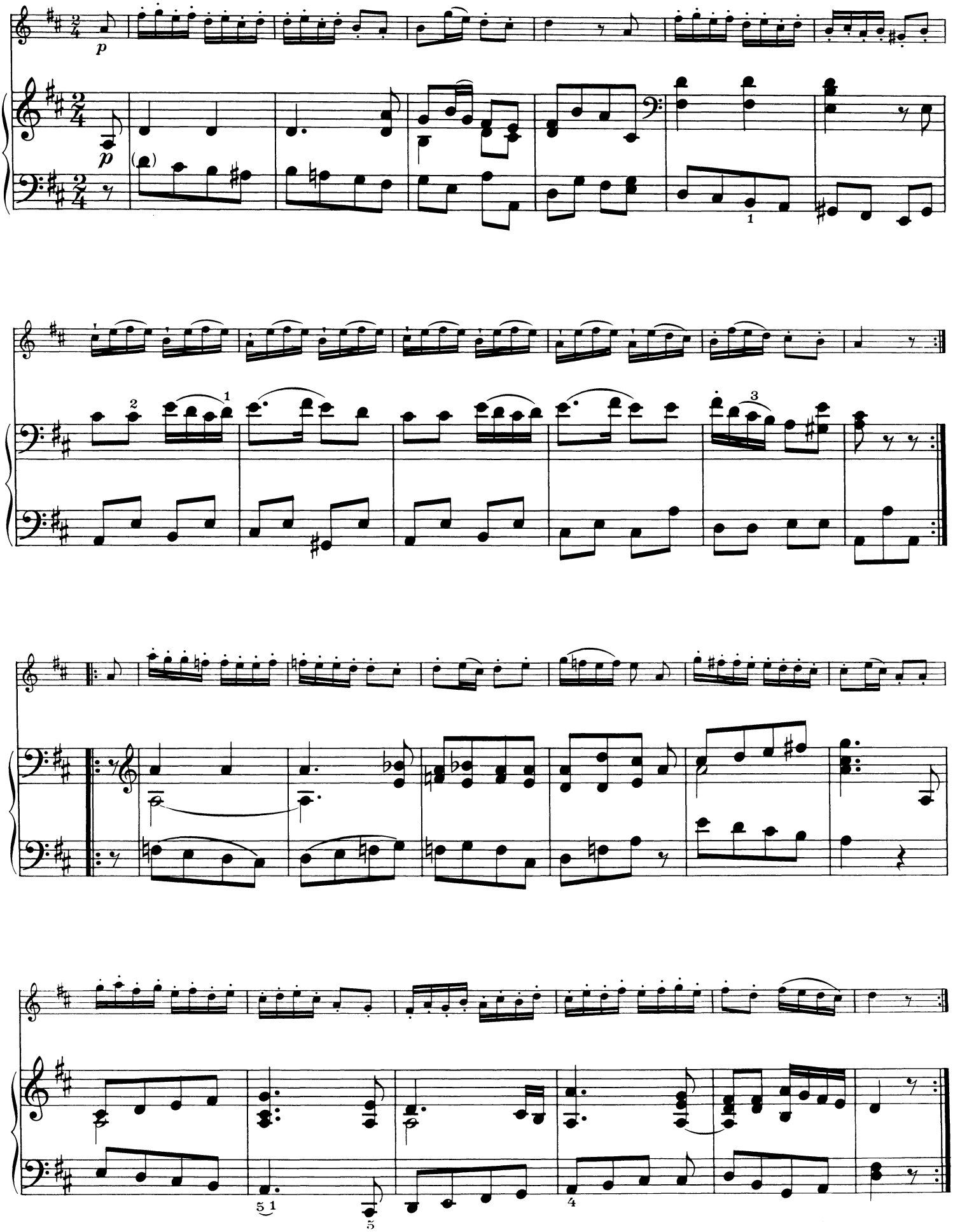

Var. III.

Meno mosso

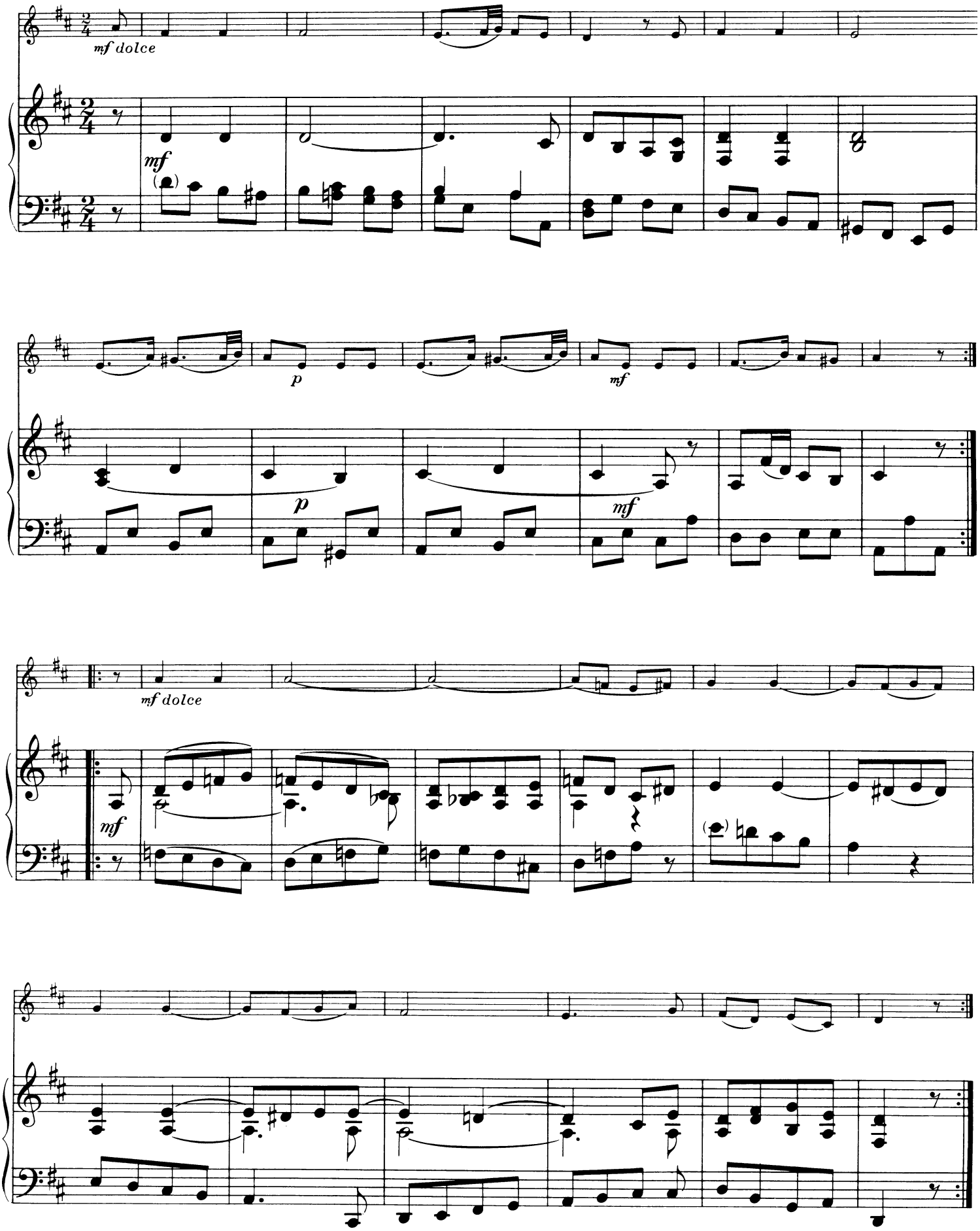

Var. IV.

Allegro

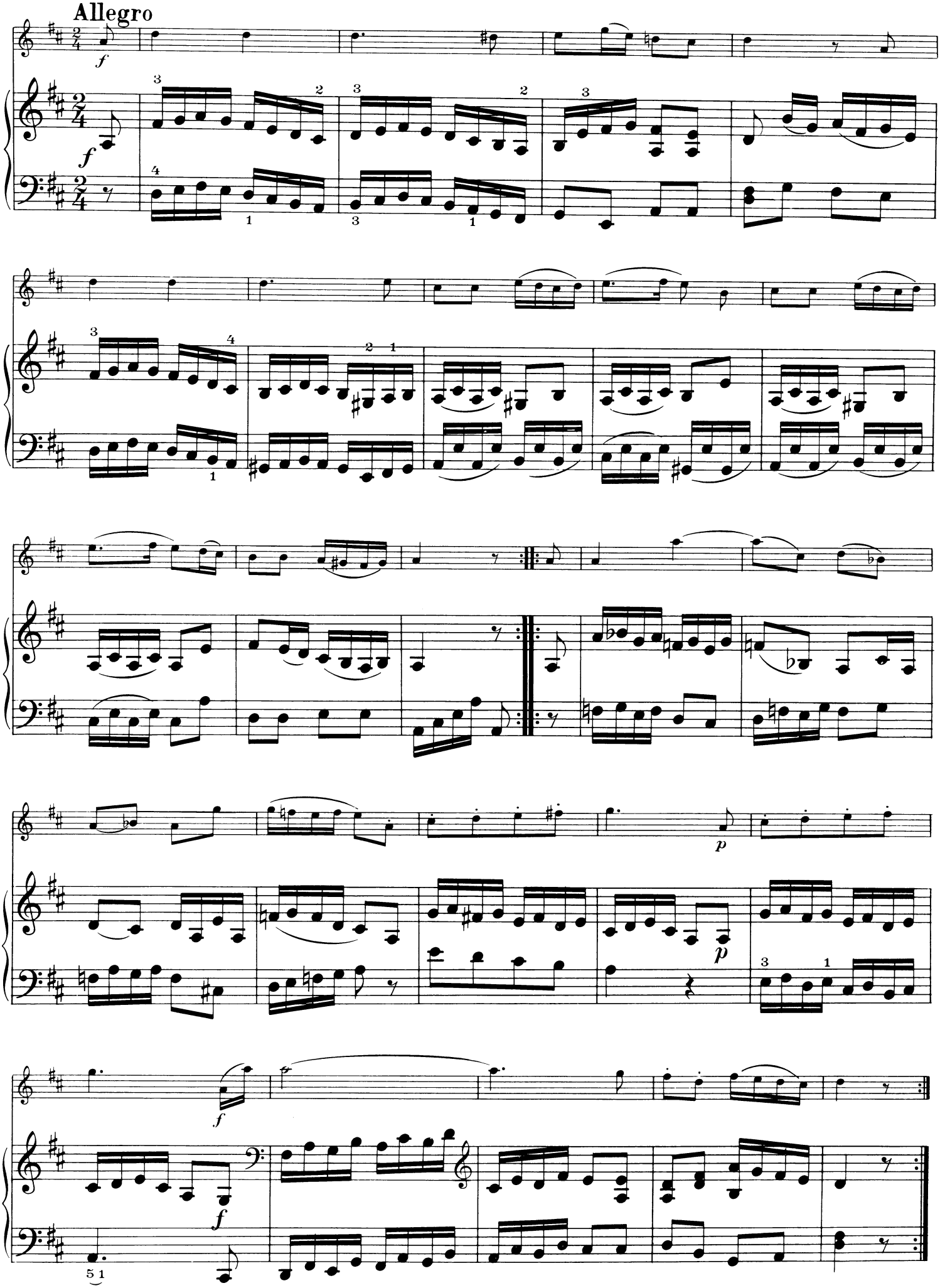

MINUETTO

Joseph Haydn
(1732 - 1809)

Tempo di Minuetto

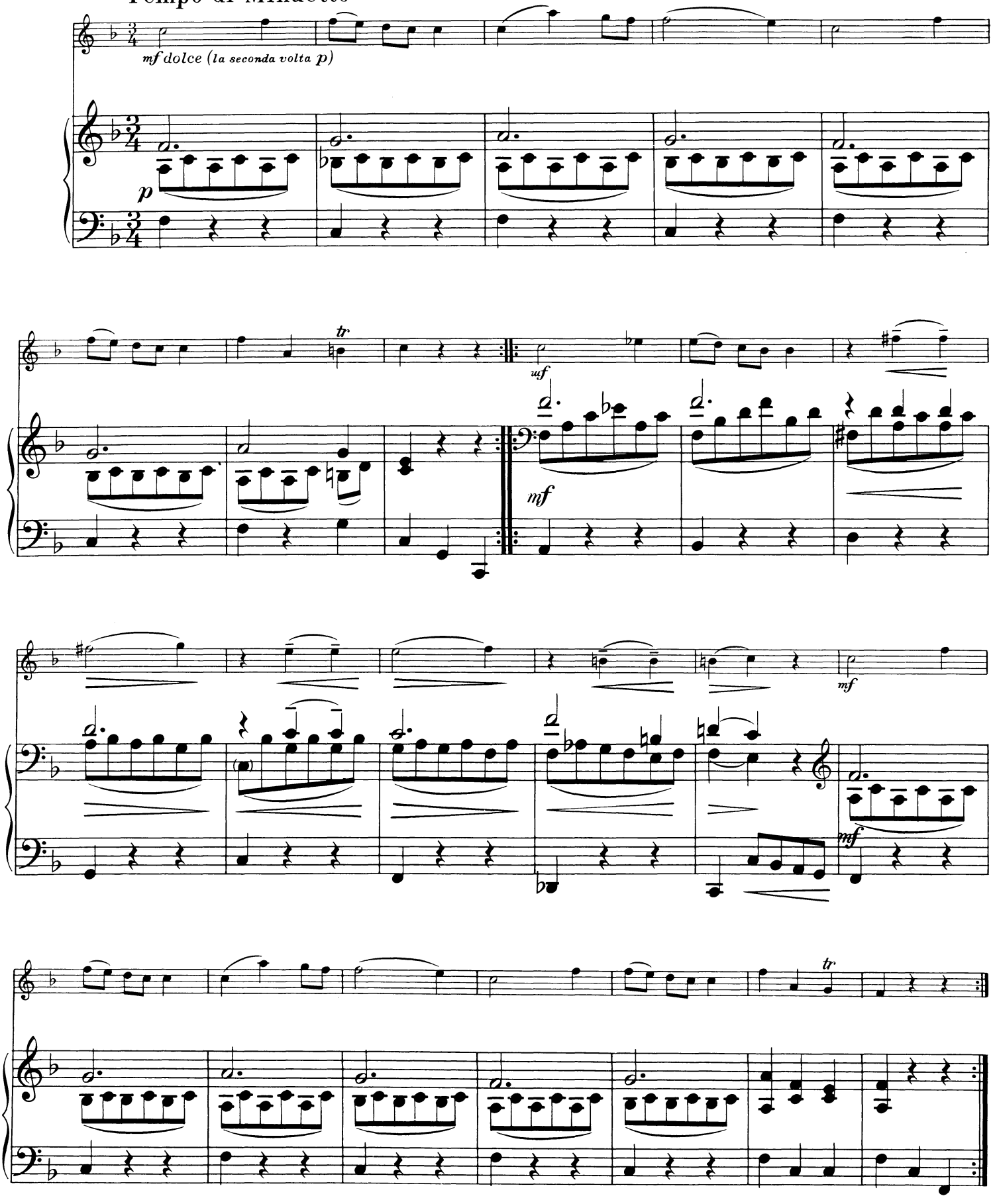

Trio

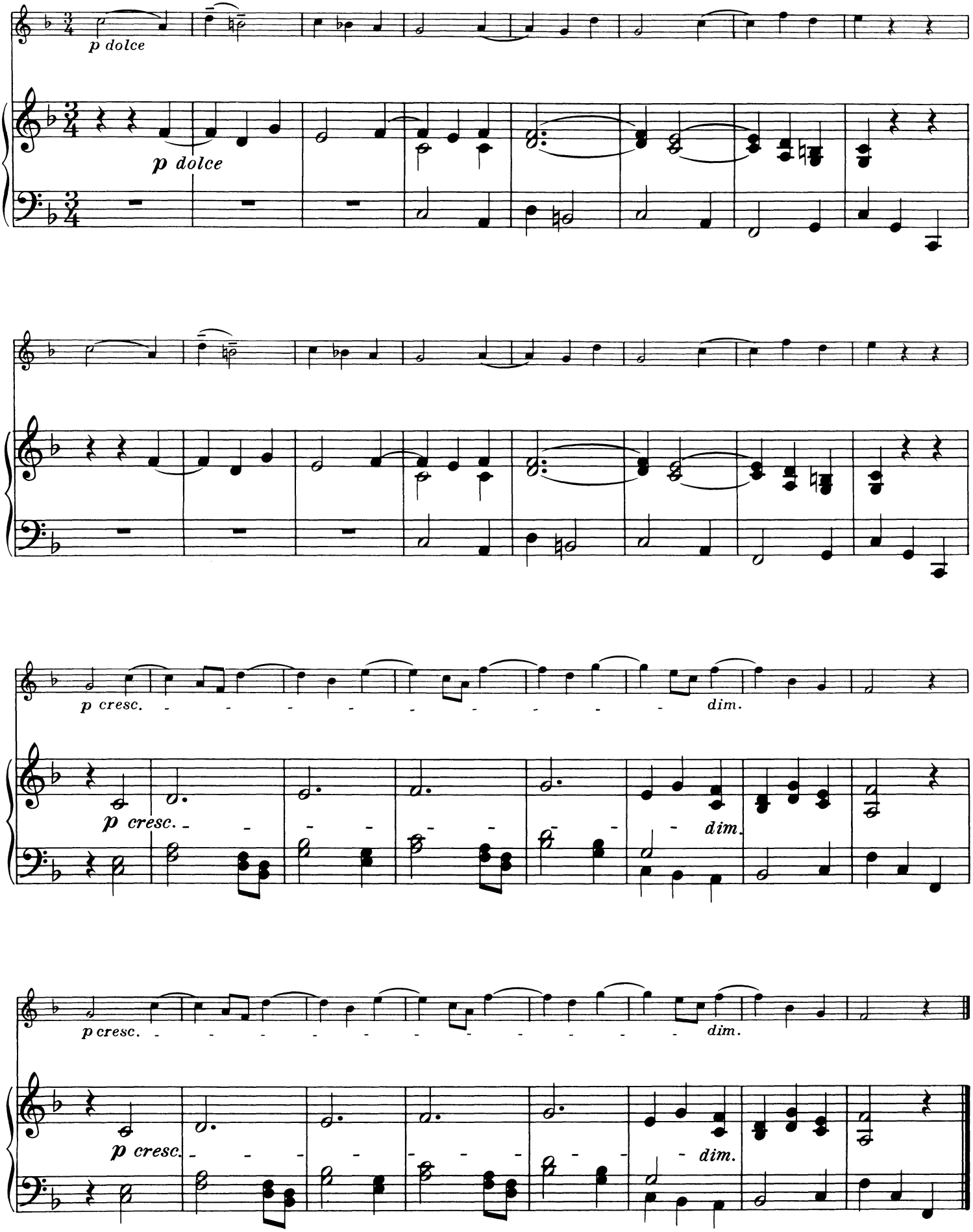

Minuetto D. C.

ANDANTE

Christoph W. Gluck
(1714 - 1787)

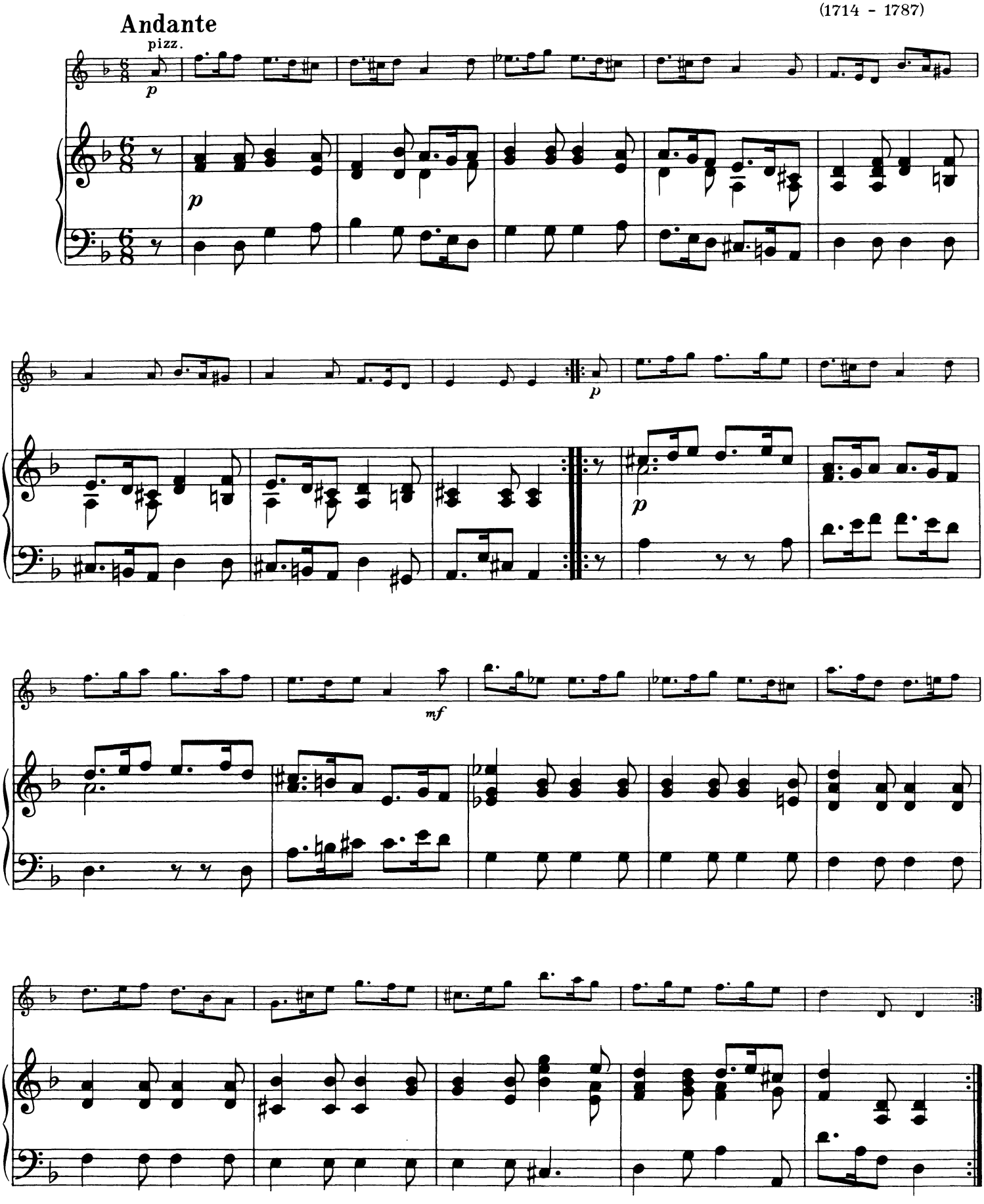

GAVOTTE

W. A. Mozart
(1756 - 1791)

Allegretto

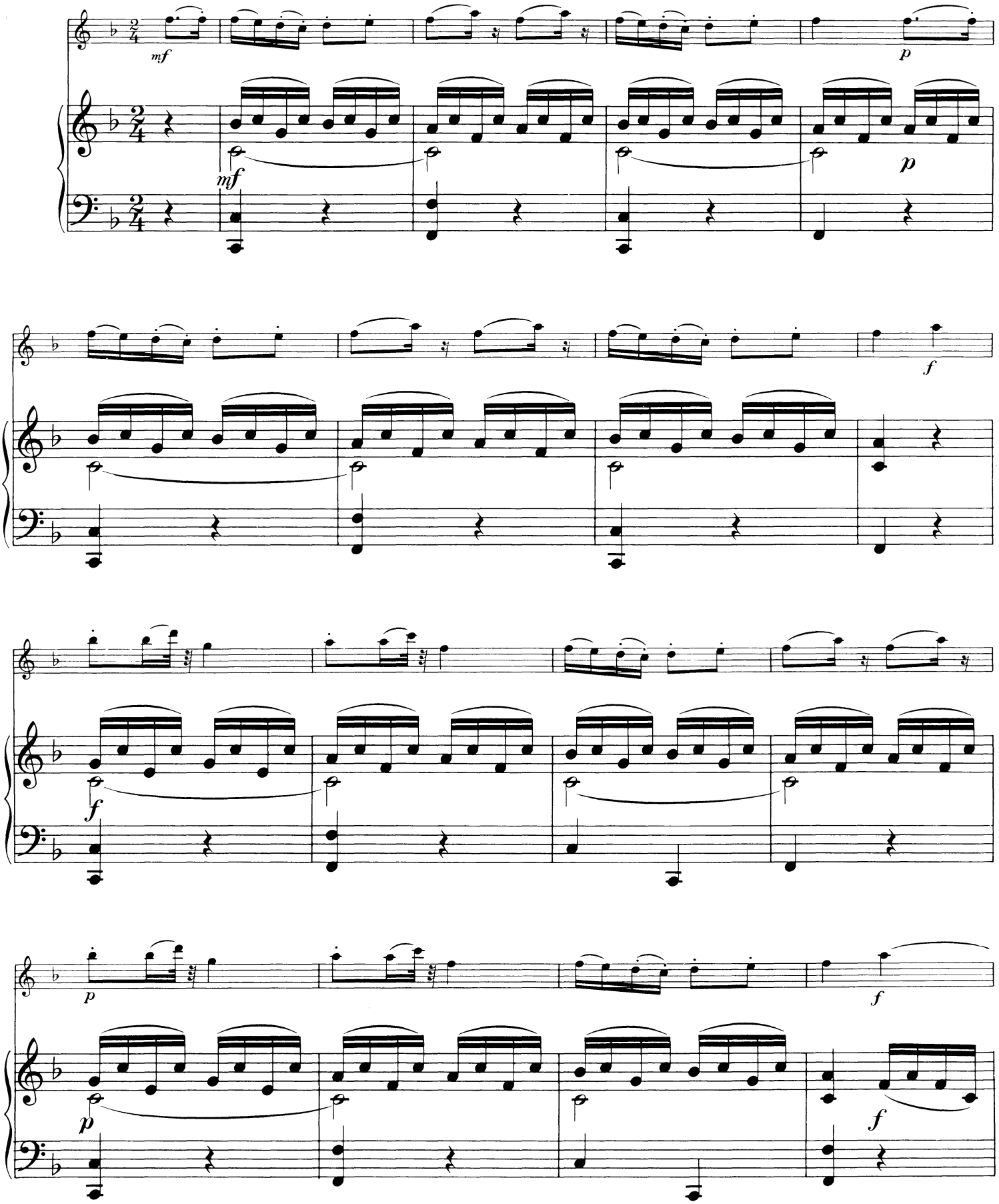

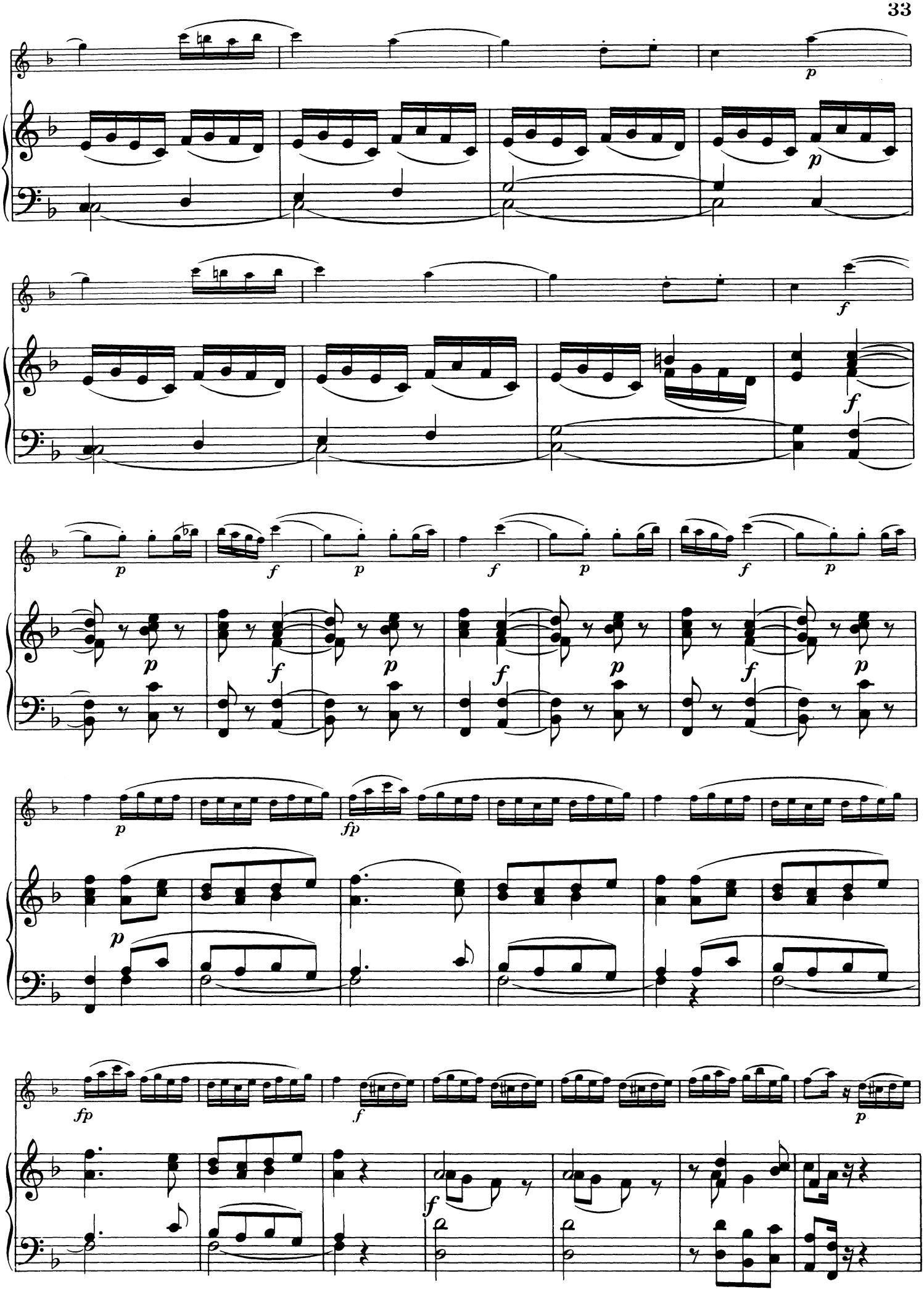

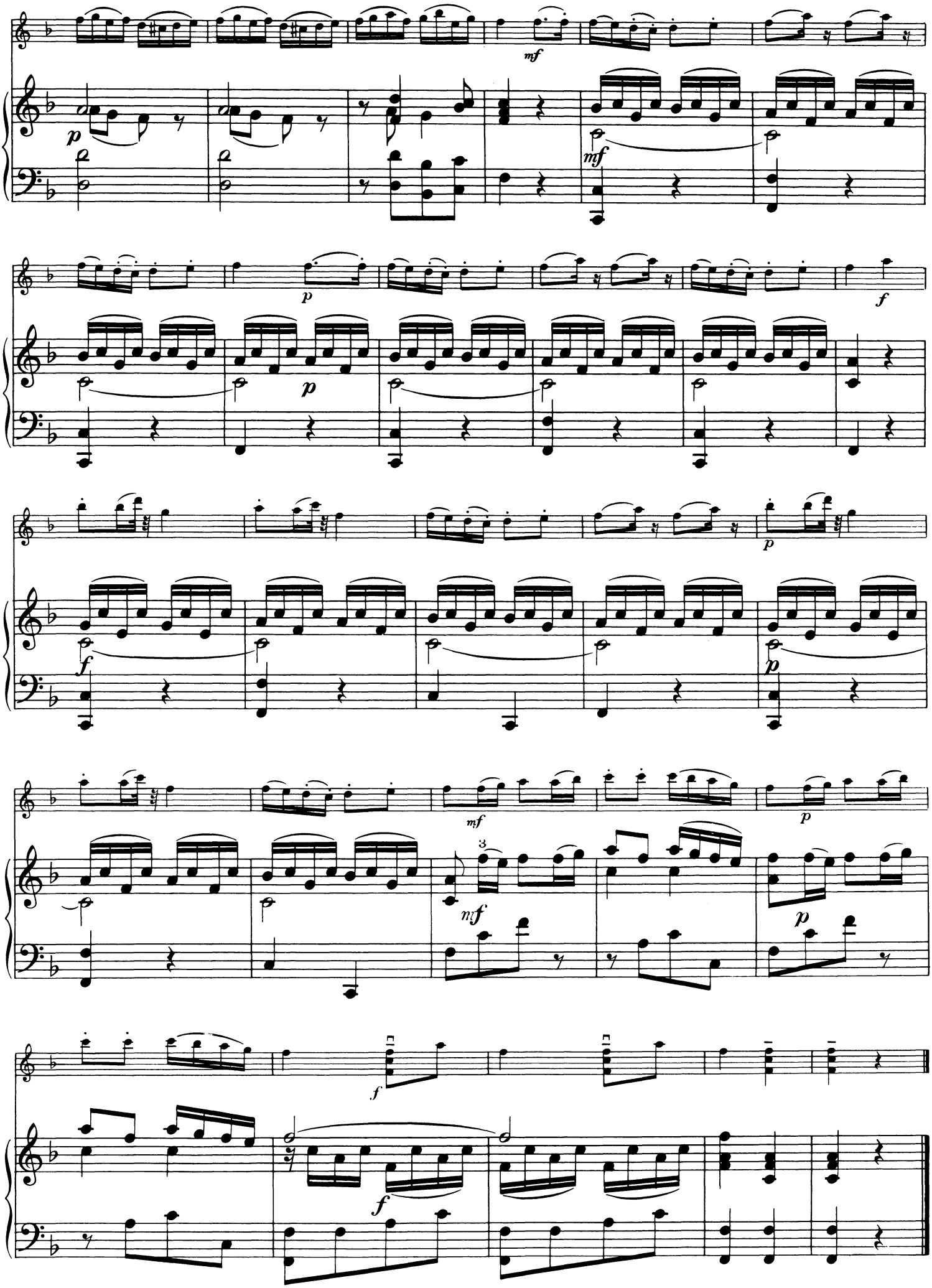
mf
p
mf
p
p
f
f
p
p
mf
p
3
mf
p
f
f

DEUTSCHER TANZ

DANSE ALLEMANDE / GERMAN DANCE

W. A. Mozart
(1756 - 1791)

Allegretto

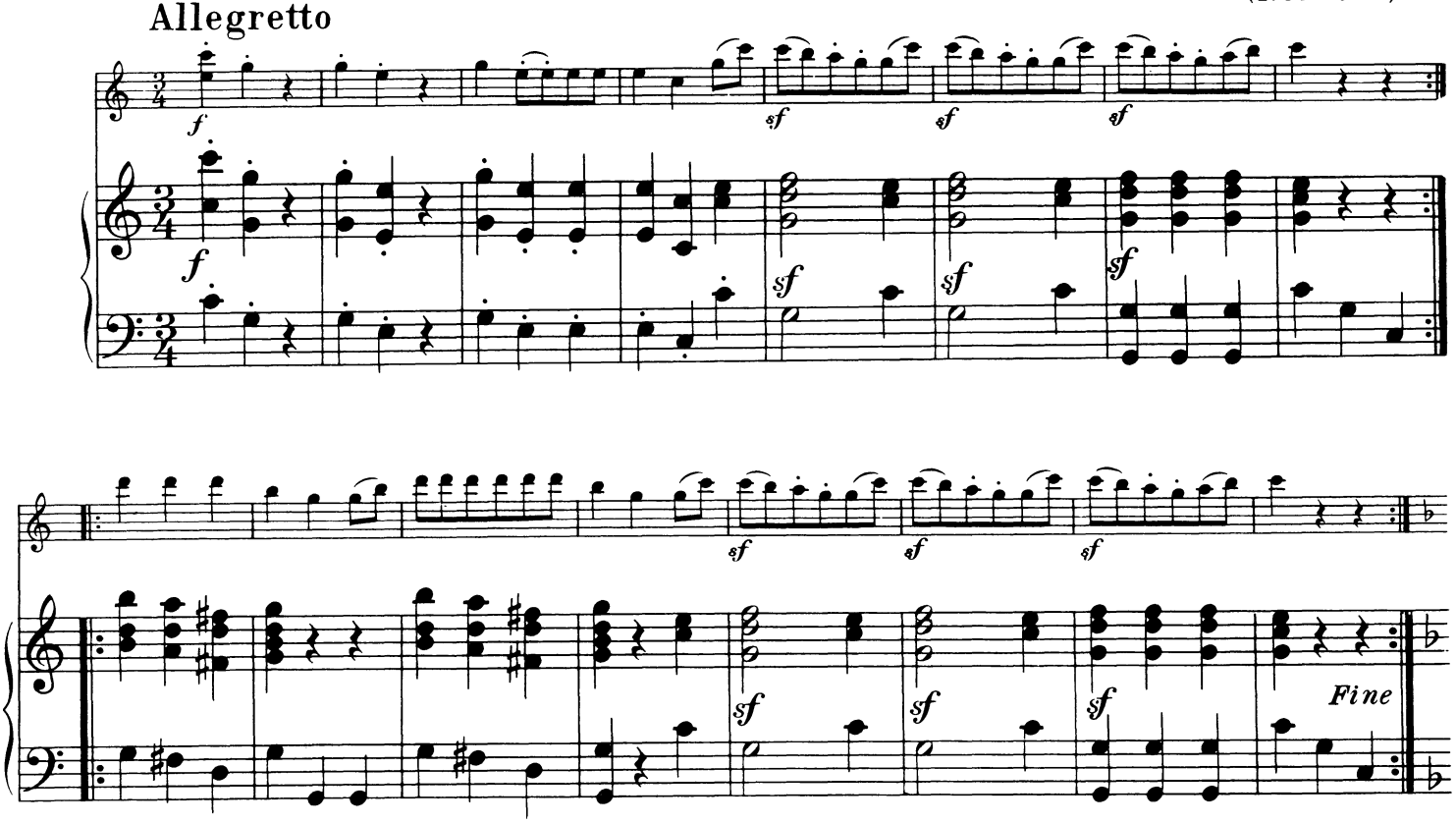

Trio

Die Schlittenfahrt / La course en traîneau / The sleigh-ride

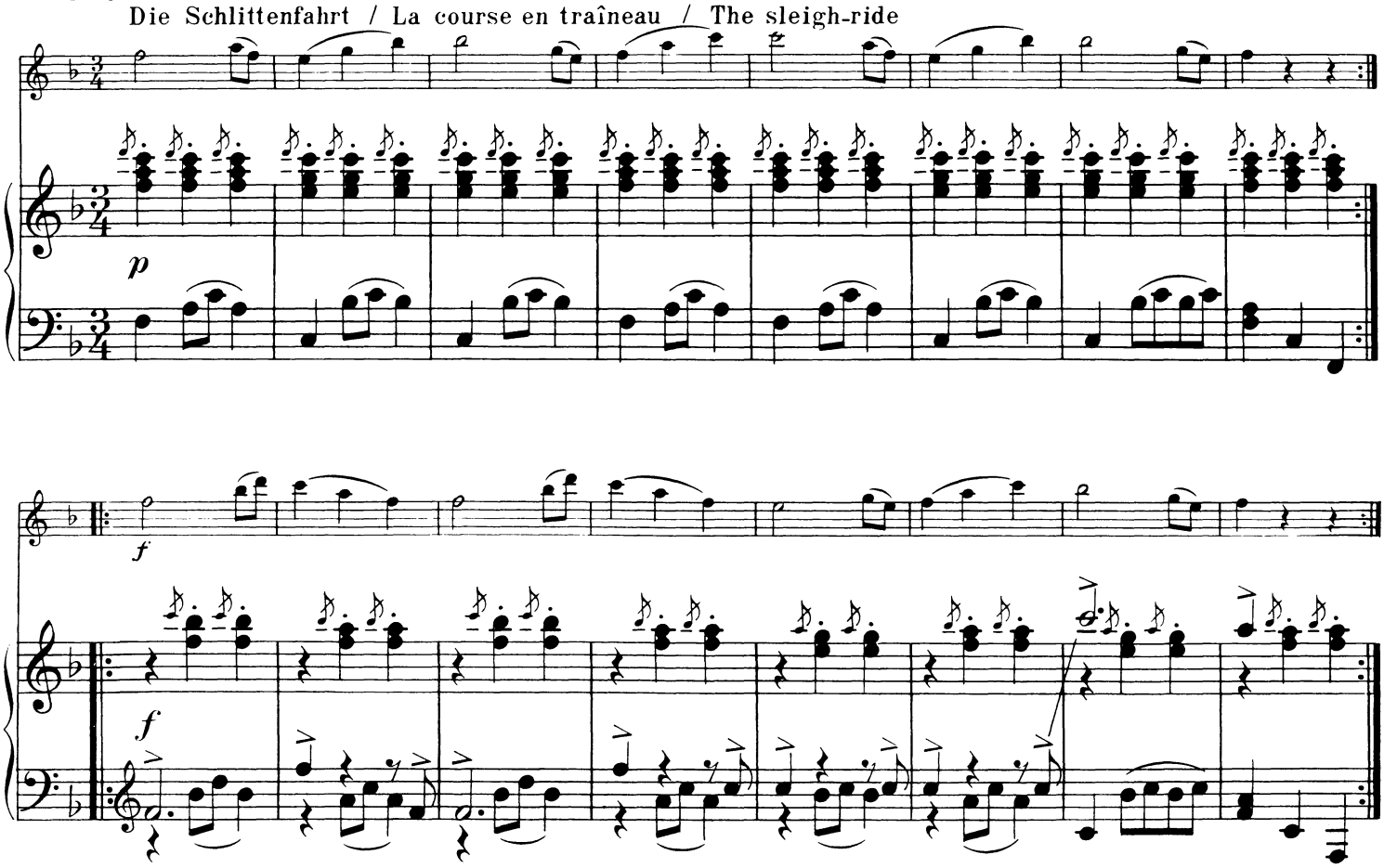

MINUETTO

Johann G. Albrechtsberger
(1736 - 1809)

Tempo di Minuetto

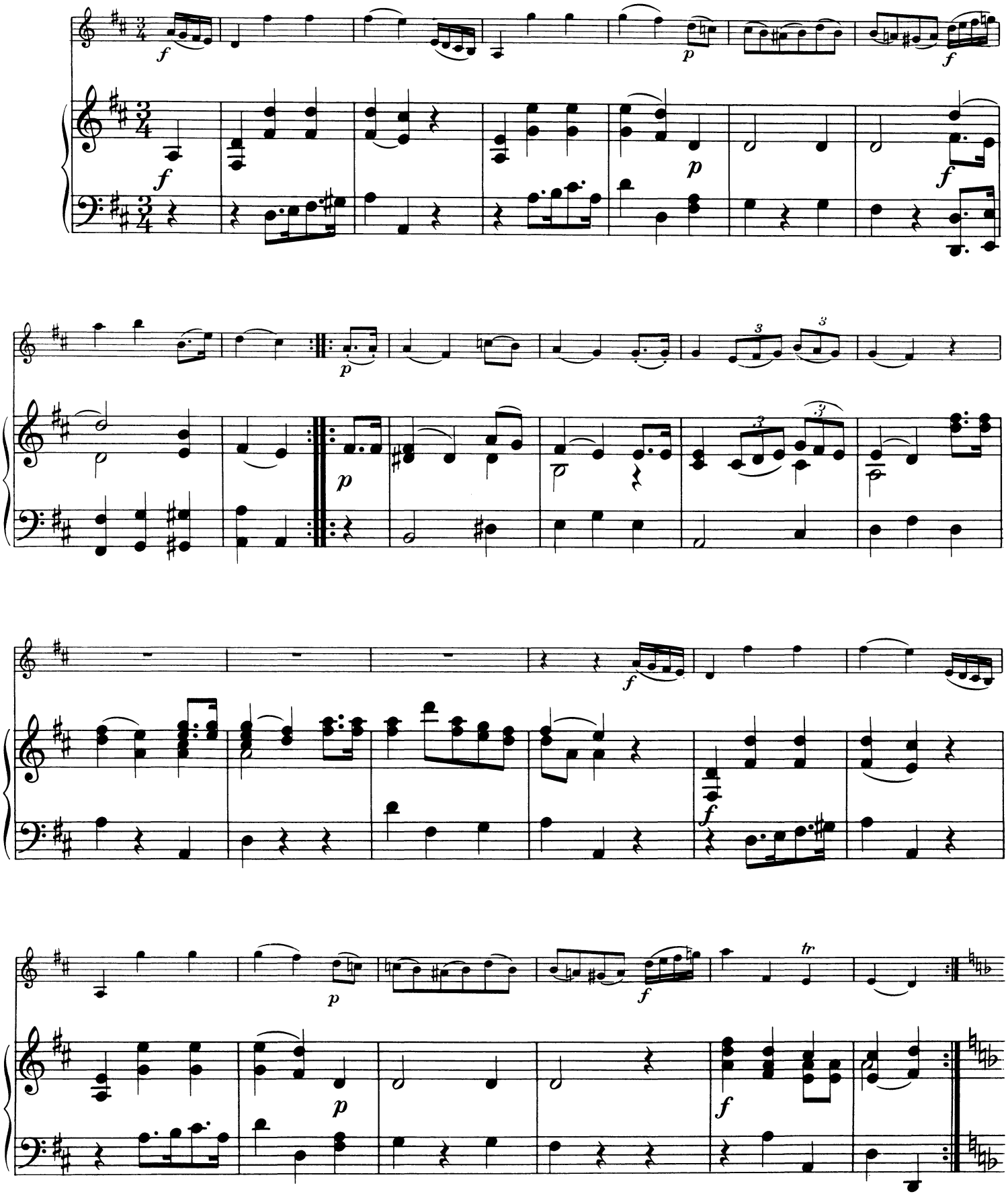

Trio

Spitze des Bogens

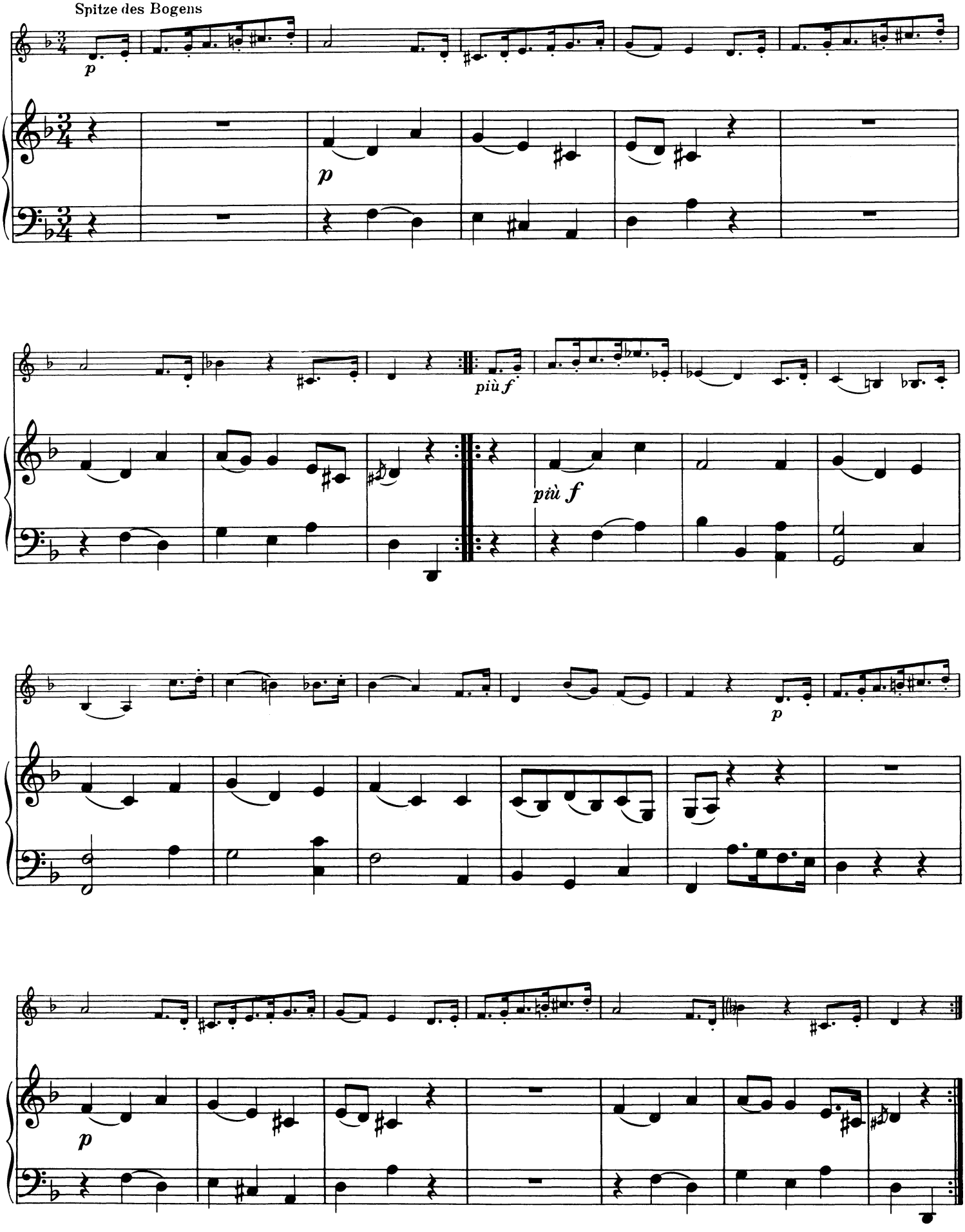

Minuetto D. C.

DEUTSCHER TANZ

DANSE ALLEMANDE / GERMAN DANCE

L. van Beethoven
(1770 - 1827)

Allegretto

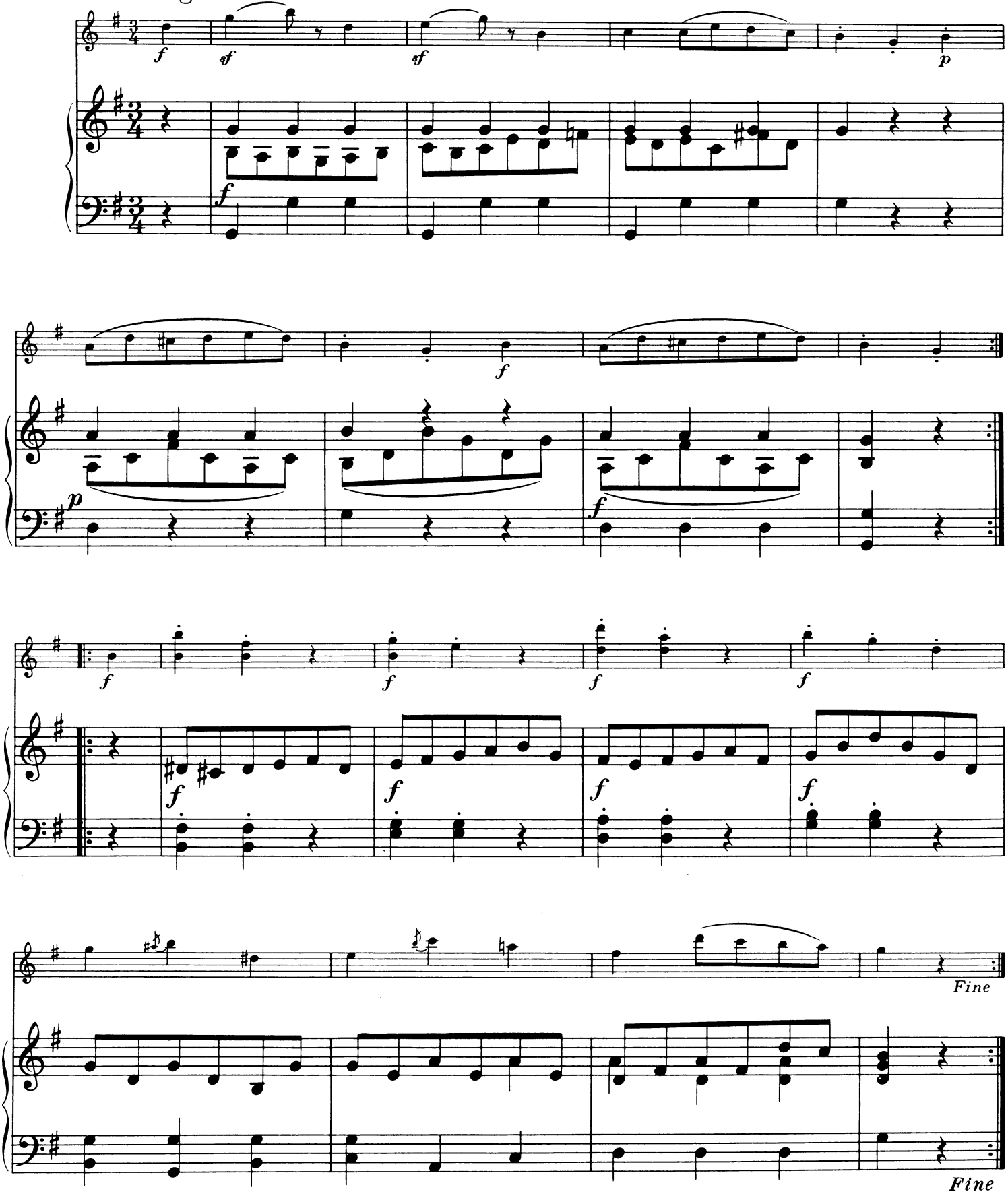

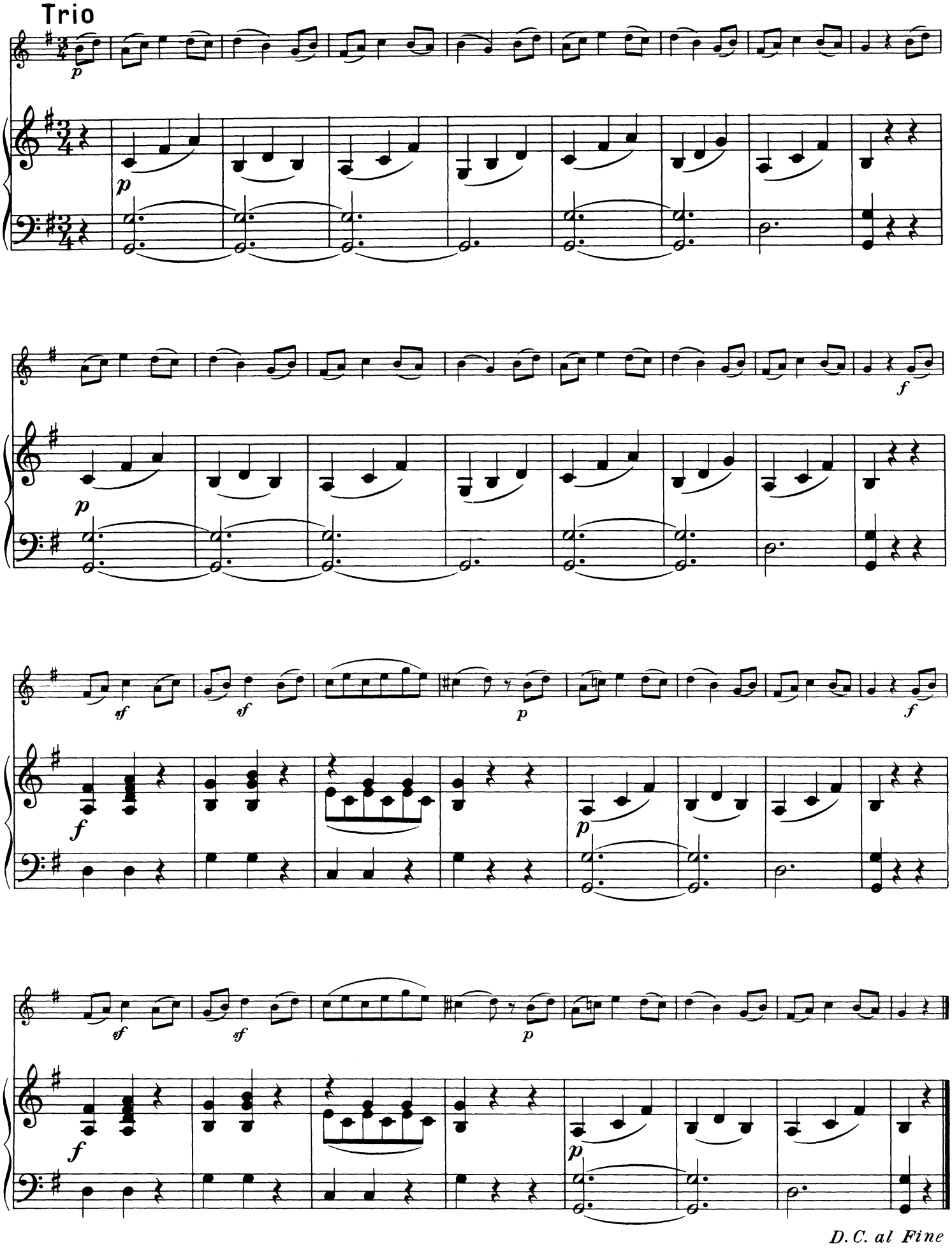
Trio
p
p
f
p
sf
sf
p
f
f
p
sf
sf
p
f
p
D. C. al Fine